Preliminary
Pending Board Adoption
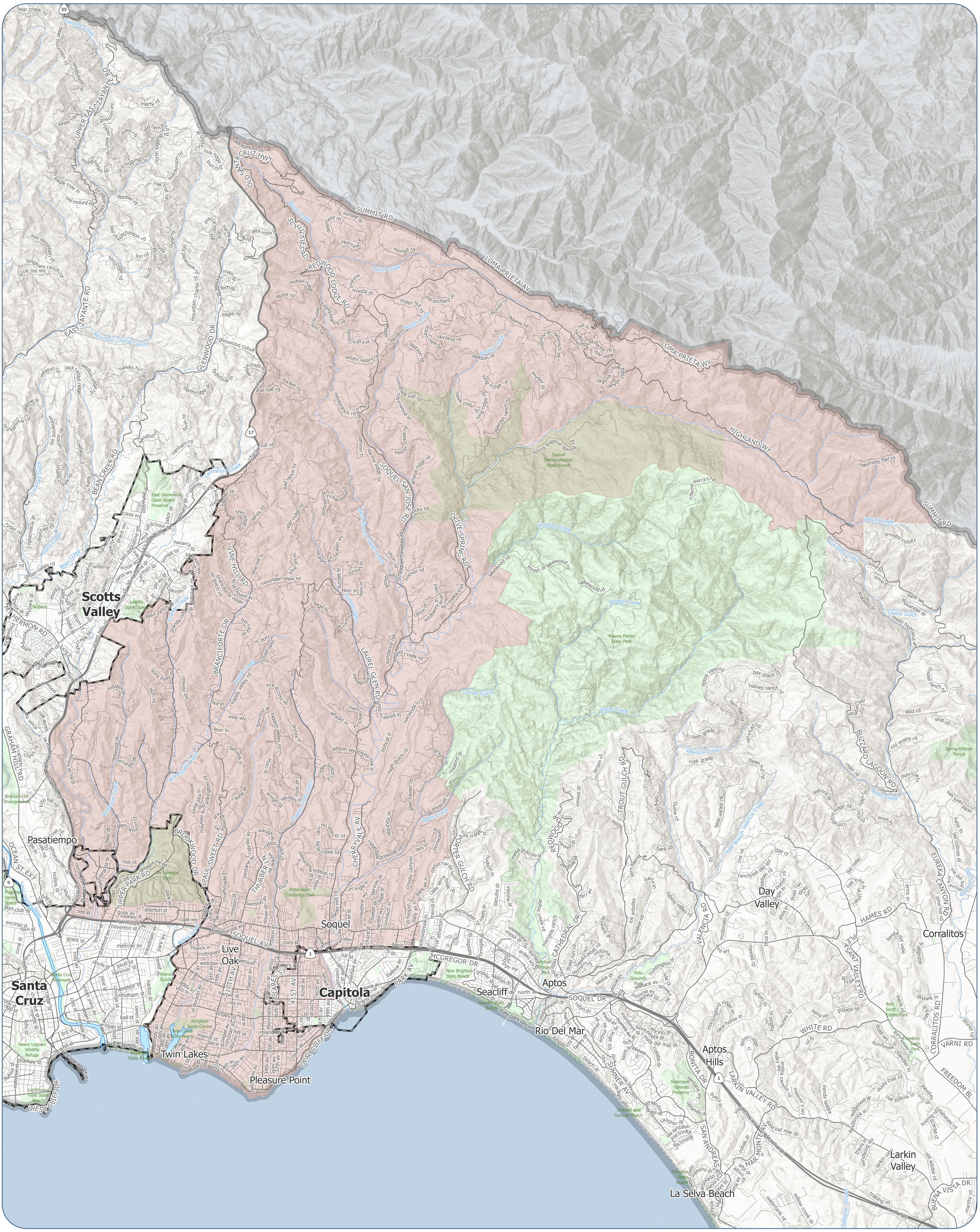
Option C: Apple Hill + East Harbor + Scotts Valley
Supervisor District 1