Option A: Apple Hill Supervisor District 1
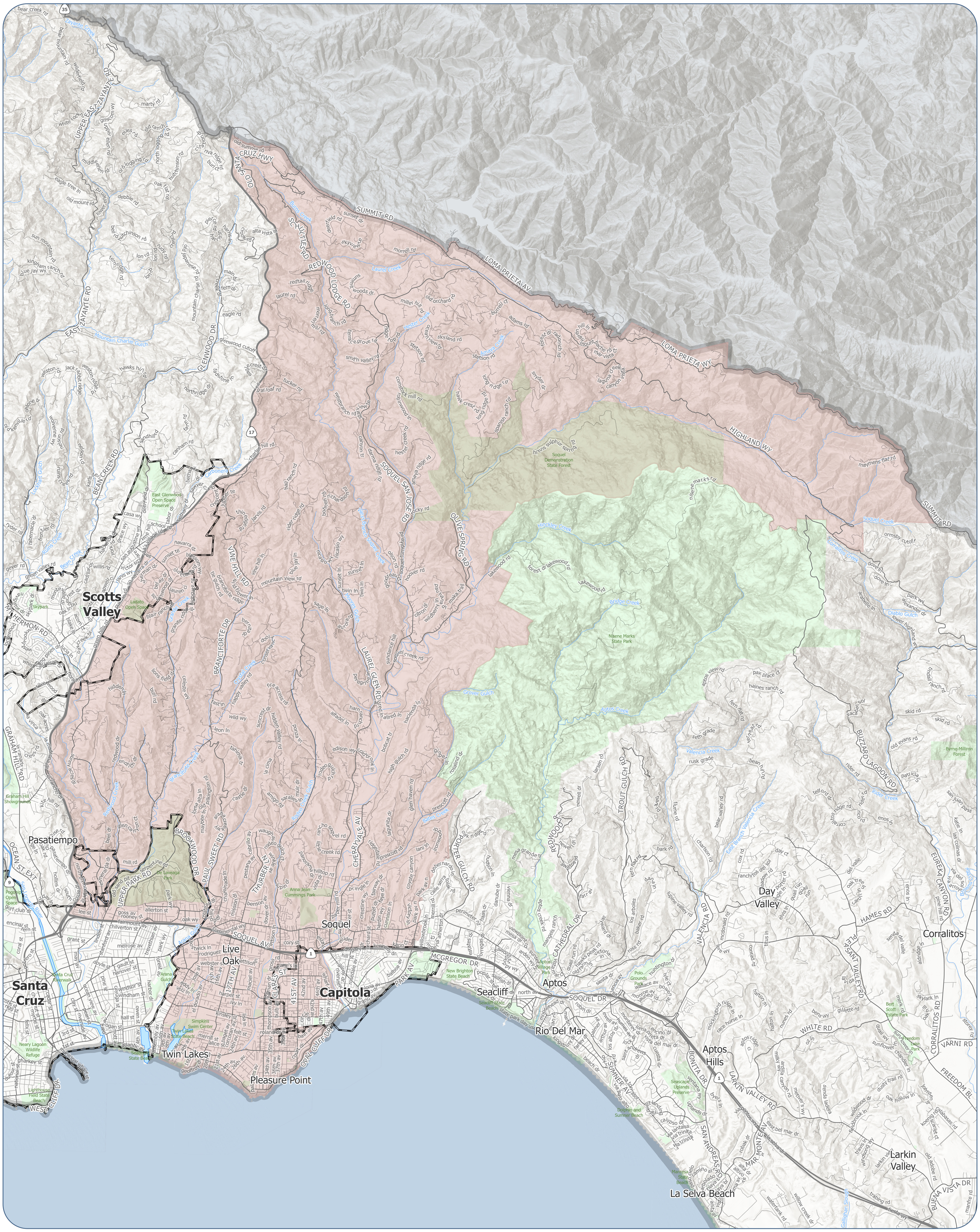
Preliminary
Pending Board Adoption