

**ATKINS**

**Floodplain Workmap**

Map 1 of 32

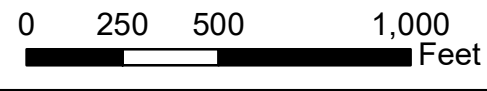

- FEMA Effective Flood Zones
- Detailed study area
- Study and Model limits, outside of detailed study area
- Primary debris flow path (model predicted)
- Inundation area (water, mud, and/or debris) (model predicted)
- Uncertain debris flow path, potential breakout flow
- Building Footprints (2016, estimated)

- Profile Baseline
- Political Boundary

Notes:  
 1. Imagery: National Agriculture Imagery Program (NAIP)  
 2. Horizontal datum: NAD 1983 StatePlane California 1 Feet  
 3. Vertical Datum: NAVD88

Many areas within the study limits are subject to some degree of debris flow risk. The risk zones represent areas affected by the CZU Lightning Complex Fire with the greatest potential for debris flows. Debris flows may occur outside the mapped risk zones. Due to the complex nature of debris flows and the uncertainty in the data and assumptions used, actual areas of future debris flows may not exactly match the risk zones produced in this study.

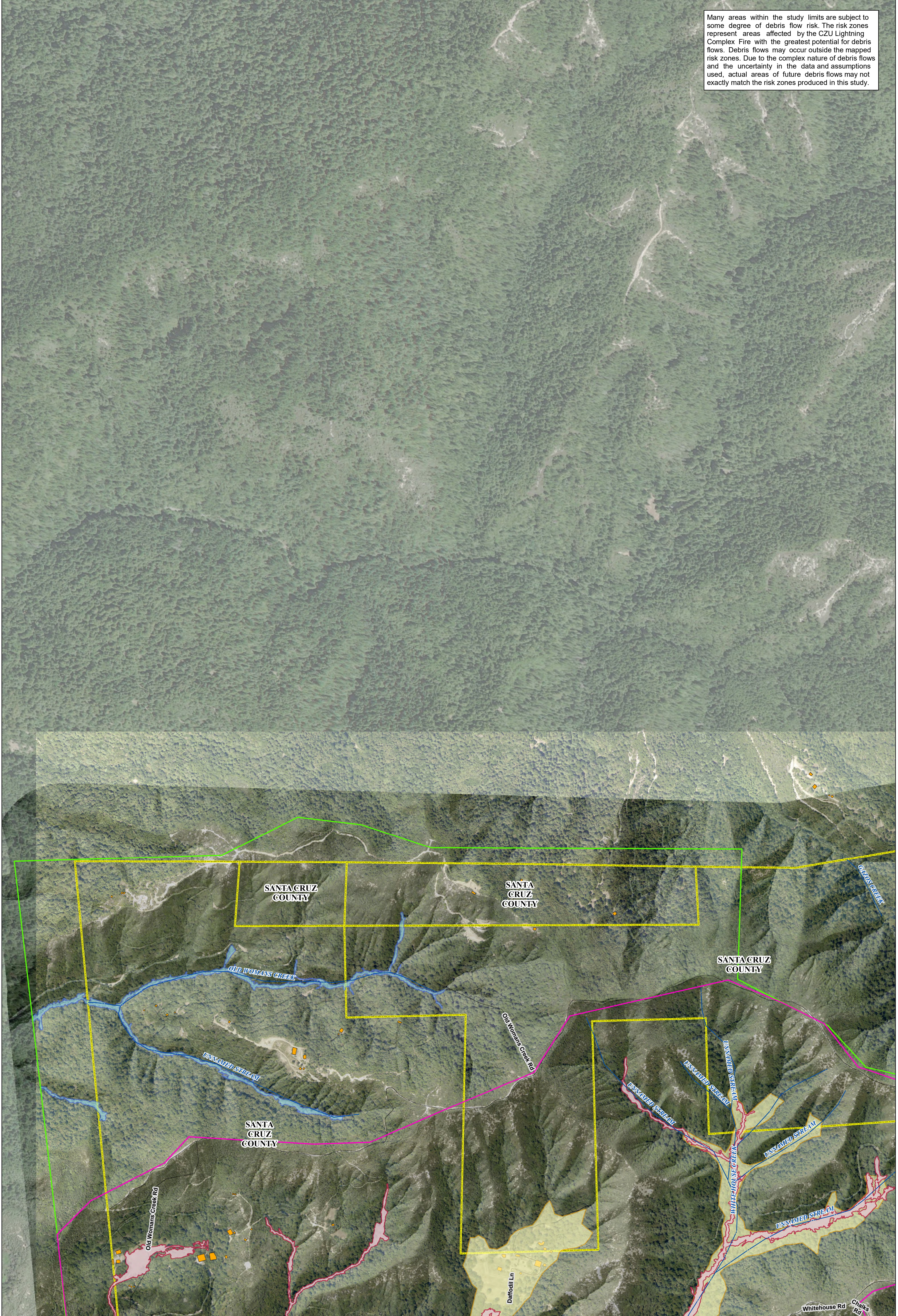



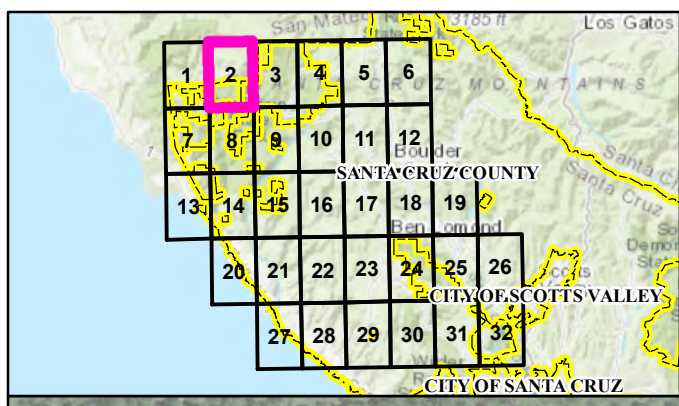

**ATKINS**

**Floodplain Workmap**

Map 2 of 32

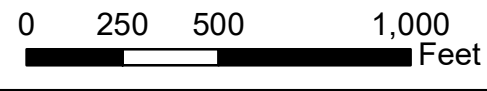

- FEMA Effective Flood Zones
  - Detailed study area
  - Study and Model limits, outside of detailed study area
  - Primary debris flow path (model predicted)
  - Inundation area (water, mud, and/or debris) (model predicted)
  - Uncertain debris flow path, potential breakout flow
  - Building Footprints (2016, estimated)
- Profile Baseline
  - Political Boundary

Notes:  
 1. Imagery: National Agriculture Imagery Program (NAIP)  
 2. Horizontal datum: NAD 1983 StatePlane California 1 Feet  
 3. Vertical Datum: NAVD88

Many areas within the study limits are subject to some degree of debris flow risk. The risk zones represent areas affected by the CZU Lightning Complex Fire with the greatest potential for debris flows. Debris flows may occur outside the mapped risk zones. Due to the complex nature of debris flows and the uncertainty in the data and assumptions used, actual areas of future debris flows may not exactly match the risk zones produced in this study.

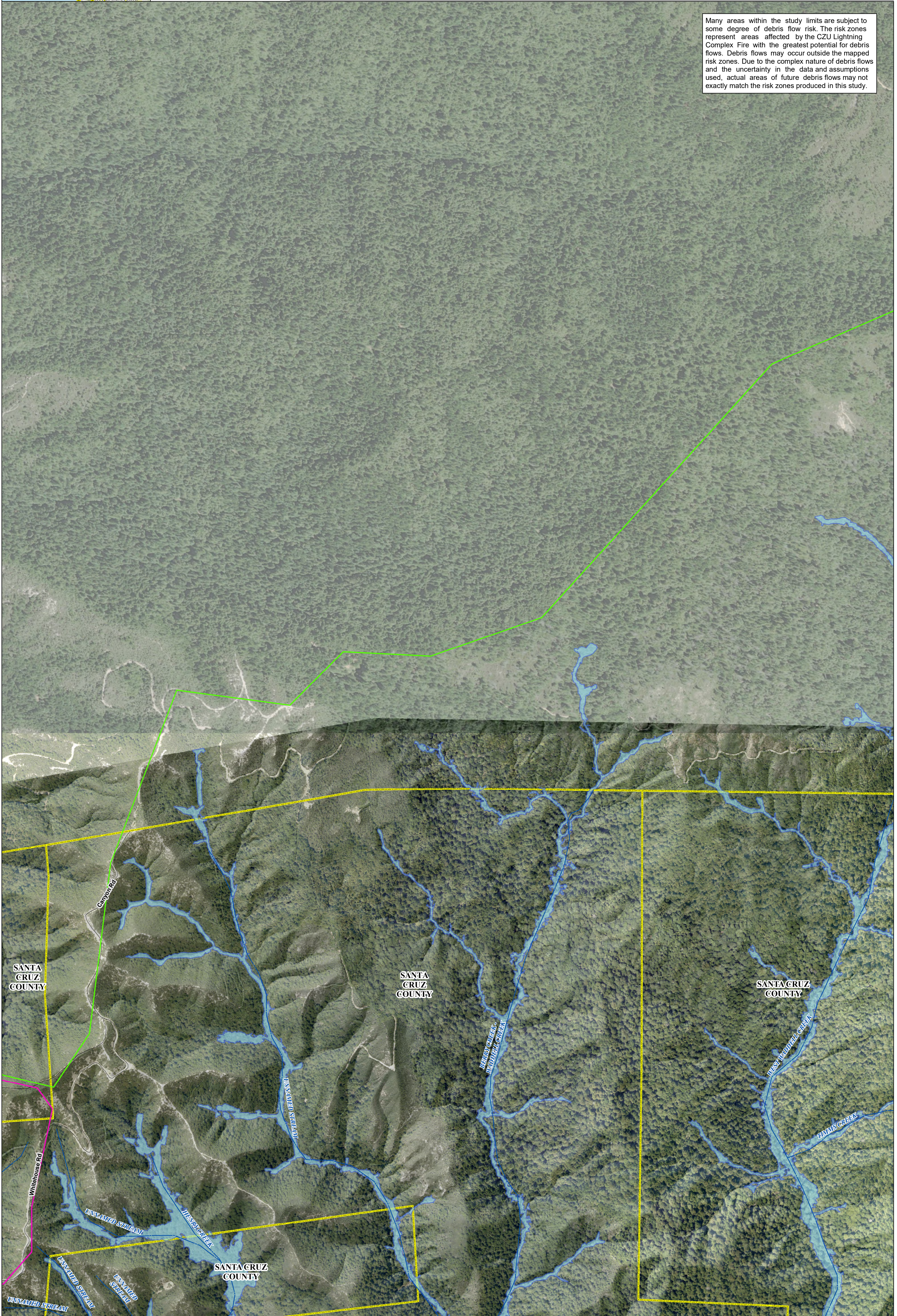



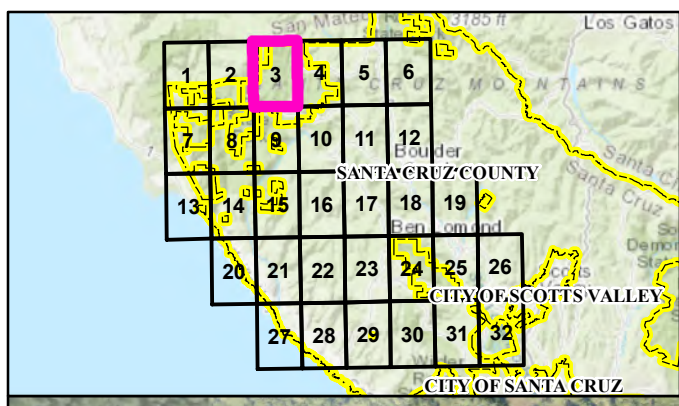

**ATKINS**

**Floodplain Workmap**

Map 3 of 32



0 250 500 1,000 Feet

- FEMA Effective Flood Zones
  - Detailed study area
  - Study and Model limits, outside of detailed study area
  - Primary debris flow path (model predicted)
  - Inundation area (water, mud, and/or debris) (model predicted)
  - Uncertain debris flow path, potential breakout flow
  - Building Footprints (2016, estimated)
- Profile Baseline
  - Political Boundary

Notes:  
 1. Imagery: National Agriculture Imagery Program (NAIP)  
 2. Horizontal datum: NAD 1983 StatePlane California 1 Feet  
 3. Vertical Datum: NAVD88

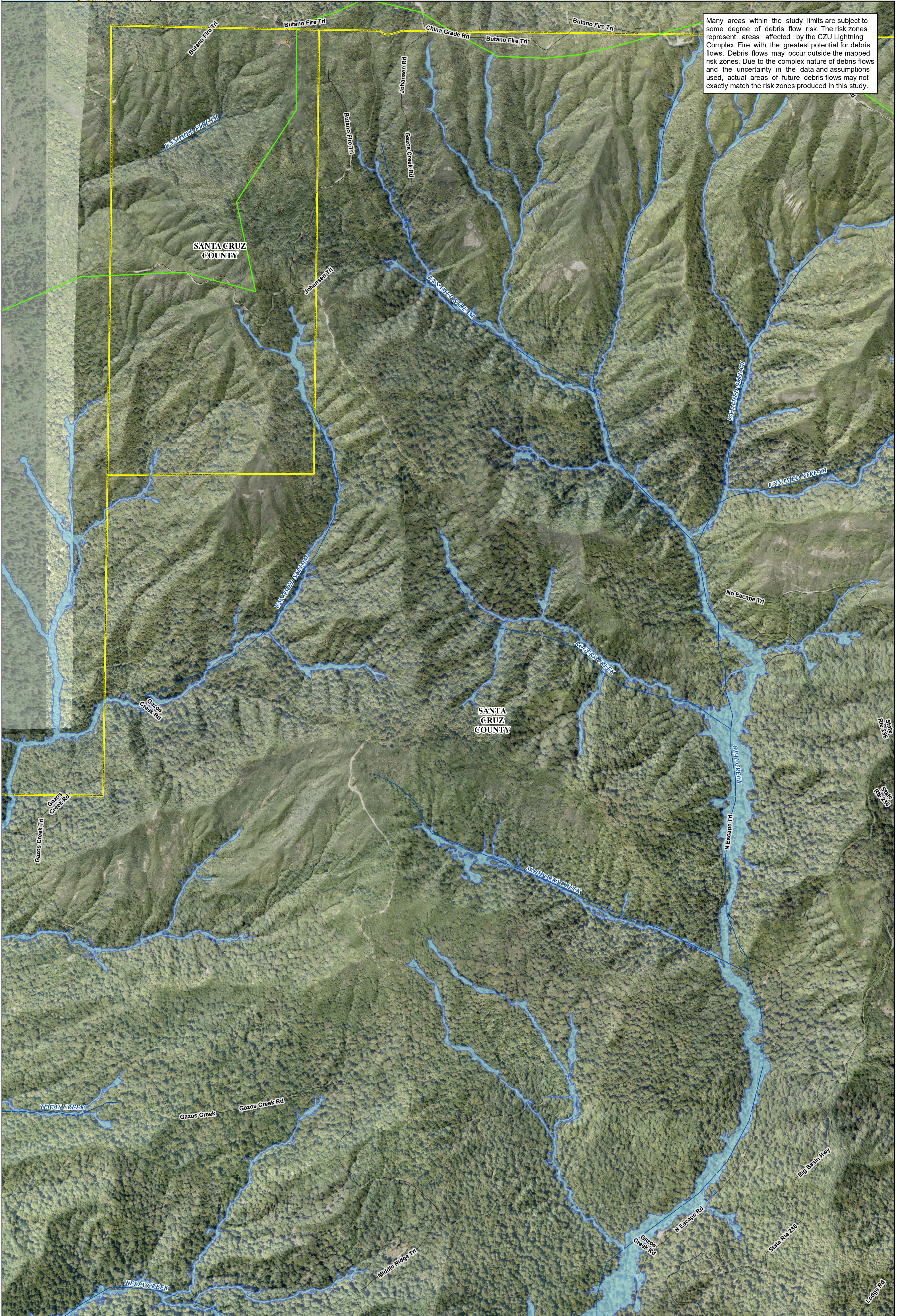

Many areas within the study limits are subject to some degree of debris flow risk. The risk zones represent areas affected by the CZU Lightning Complex Fire with the greatest potential for debris flows. Debris flows may occur outside the mapped risk zones. Due to the complex nature of debris flows and the uncertainty in the data and assumptions used, actual areas of future debris flows may not exactly match the risk zones produced in this study.



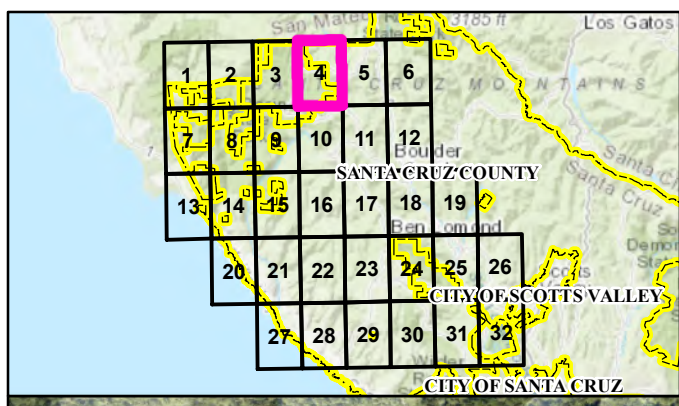

**ATKINS**

**Floodplain Workmap**

Map 4 of 32



0 250 500 1,000 Feet

- FEMA Effective Flood Zones
- Detailed study area
- Study and Model limits, outside of detailed study area
- Primary debris flow path (model predicted)
- Inundation area (water, mud, and/or debris) (model predicted)
- Uncertain debris flow path, potential breakout flow
- Building Footprints (2016, estimated)

- Profile Baseline
- Political Boundary

Notes:  
 1. Imagery: National Agriculture Imagery Program (NAIP)  
 2. Horizontal datum: NAD 1983 StatePlane California 1 Feet  
 3. Vertical Datum: NAVD88

Many areas within the study limits are subject to some degree of debris flow risk. The risk zones represent areas affected by the CZU Lightning Complex Fire with the greatest potential for debris flows. Debris flows may occur outside the mapped risk zones. Due to the complex nature of debris flows and the uncertainty in the data and assumptions used, actual areas of future debris flows may not exactly match the risk zones produced in this study.

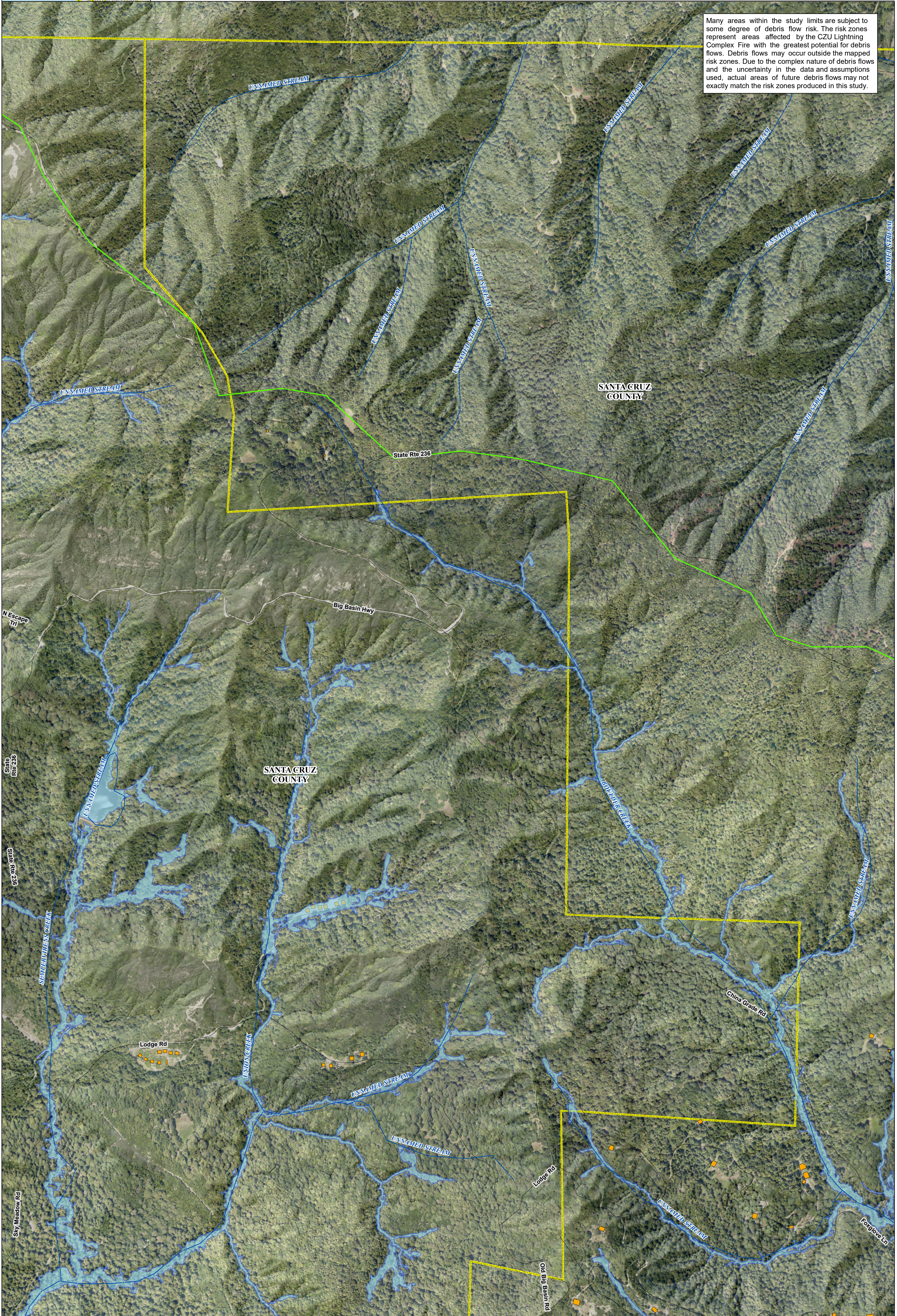



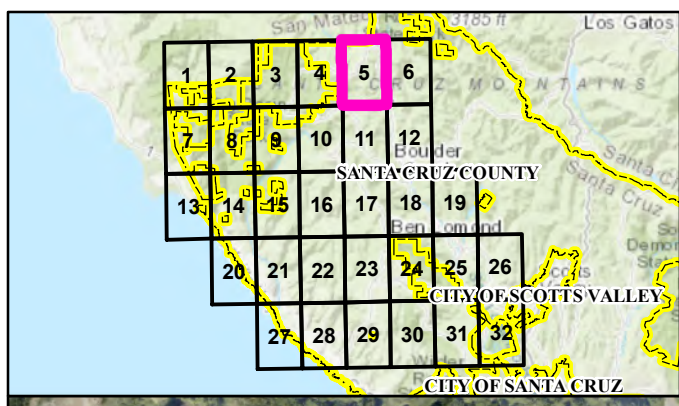

**ATKINS**

**Floodplain Workmap**

Map 5 of 32

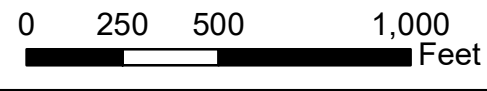

- FEMA Effective Flood Zones
- Detailed study area
- Study and Model limits, outside of detailed study area
- Primary debris flow path (model predicted)
- Inundation area (water, mud, and/or debris) (model predicted)
- Uncertain debris flow path, potential breakout flow
- Building Footprints (2016, estimated)
- Profile Baseline
- Political Boundary

Notes:  
 1. Imagery: National Agriculture Imagery Program (NAIP)  
 2. Horizontal datum: NAD 1983 StatePlane California 1 Feet  
 3. Vertical Datum: NAVD88

Many areas within the study limits are subject to some degree of debris flow risk. The risk zones represent areas affected by the CZU Lightning Complex Fire with the greatest potential for debris flows. Debris flows may occur outside the mapped risk zones. Due to the complex nature of debris flows and the uncertainty in the data and assumptions used, actual areas of future debris flows may not exactly match the risk zones produced in this study.





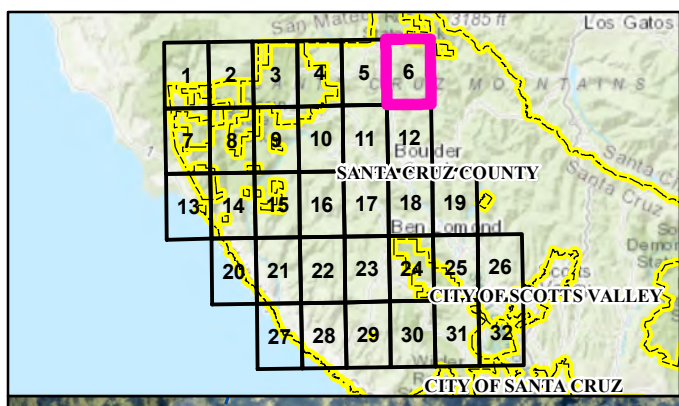

**ATKINS**

**Floodplain Workmap**

Map 6 of 32



- FEMA Effective Flood Zones
- Detailed study area
- Study and Model limits, outside of detailed study area
- Primary debris flow path (model predicted)
- Inundation area (water, mud, and/or debris) (model predicted)
- Uncertain debris flow path, potential breakout flow
- Building Footprints (2016, estimated)
- Profile Baseline
- Political Boundary

Notes:  
 1. Imagery: National Agriculture Imagery Program (NAIP)  
 2. Horizontal datum: NAD 1983 StatePlane California 1 Feet  
 3. Vertical Datum: NAVD88

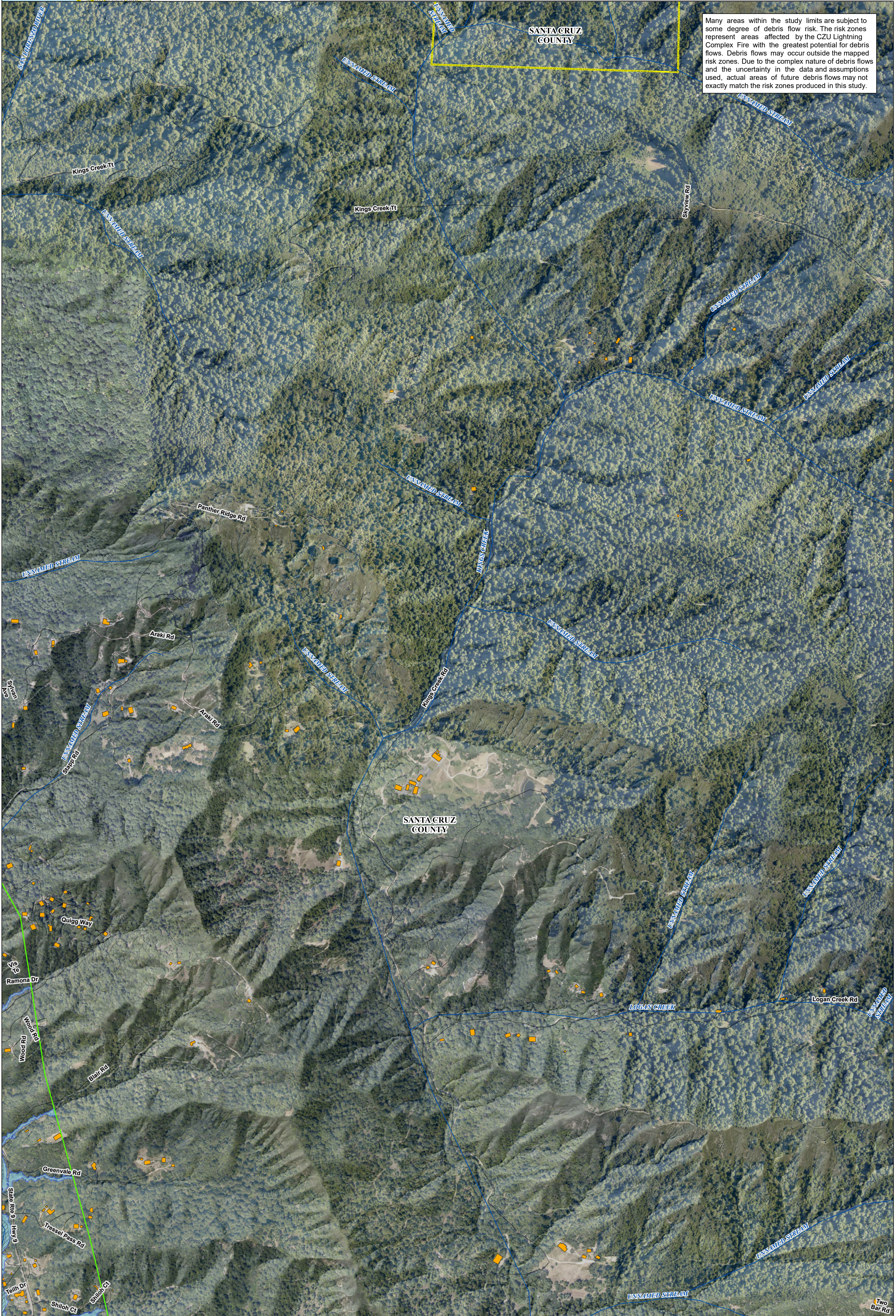

Many areas within the study limits are subject to some degree of debris flow risk. The risk zones represent areas affected by the CZU Lightning Complex Fire with the greatest potential for debris flows. Debris flows may occur outside the mapped risk zones. Due to the complex nature of debris flows and the uncertainty in the data and assumptions used, actual areas of future debris flows may not exactly match the risk zones produced in this study.

Two Bar Rd



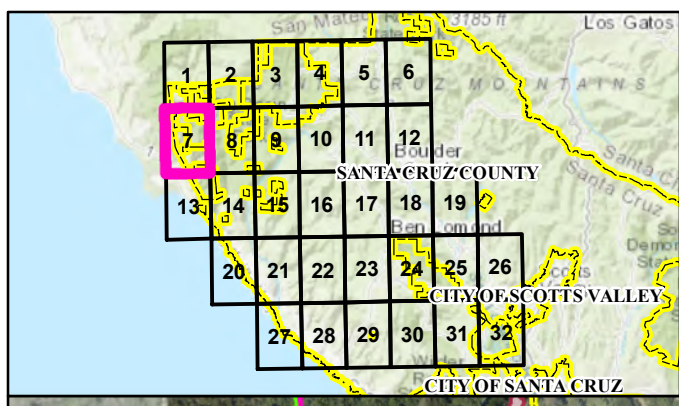

**ATKINS**

**Floodplain Workmap**

Map 7 of 32



- FEMA Effective Flood Zones
- Detailed study area
- Study and Model limits, outside of detailed study area
- Primary debris flow path (model predicted)
- Inundation area (water, mud, and/or debris) (model predicted)
- Uncertain debris flow path, potential breakout flow
- Building Footprints (2016, estimated)
- Profile Baseline
- Political Boundary

Notes:  
 1. Imagery: National Agriculture Imagery Program (NAIP)  
 2. Horizontal datum: NAD 1983 StatePlane California 1 Feet  
 3. Vertical Datum: NAVD88

Many areas within the study limits are subject to some degree of debris flow risk. The risk zones represent areas affected by the CZU Lightning Complex Fire with the greatest potential for debris flows. Debris flows may occur outside the mapped risk zones. Due to the complex nature of debris flows and the uncertainty in the data and assumptions used, actual areas of future debris flows may not exactly match the risk zones produced in this study.

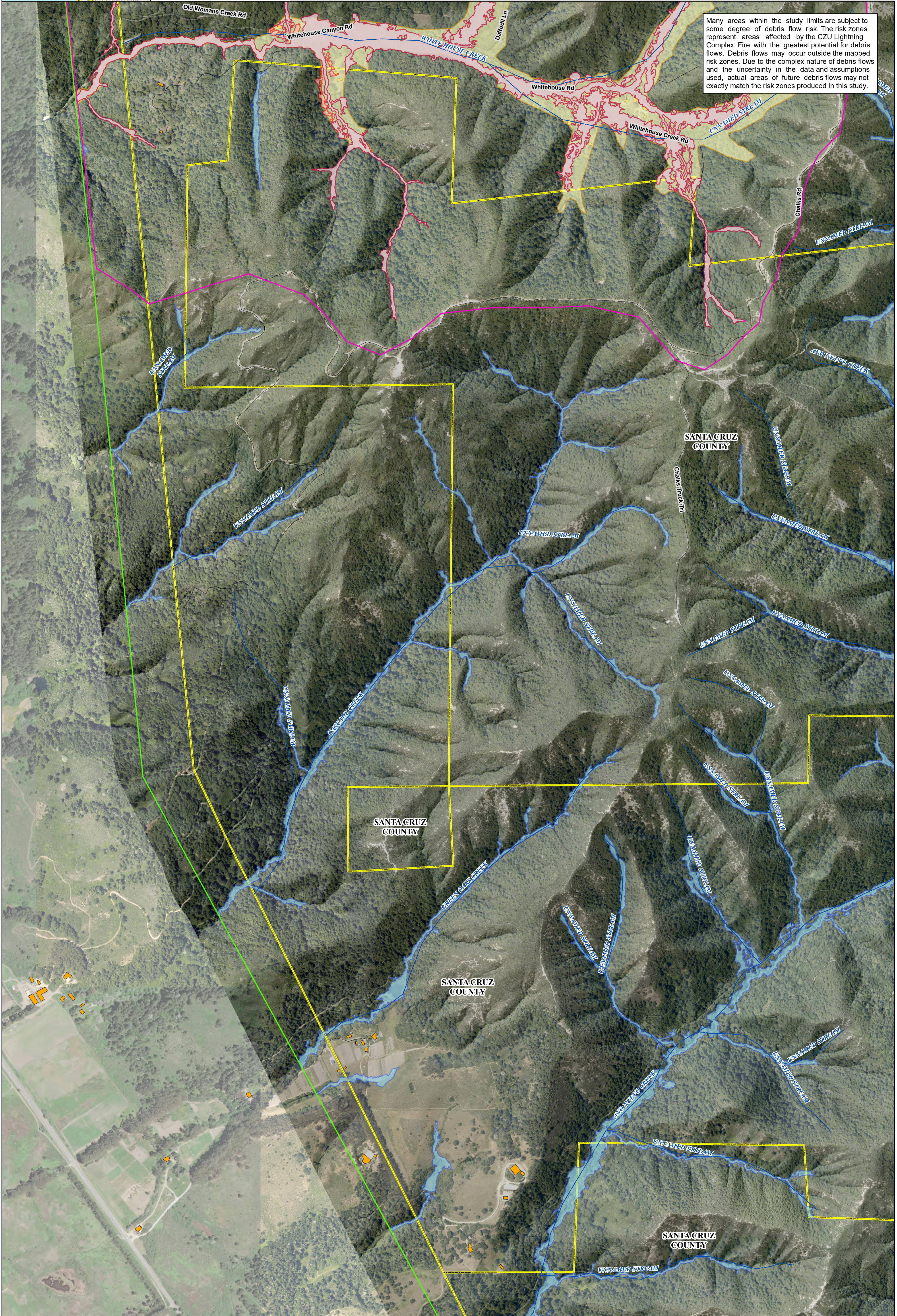



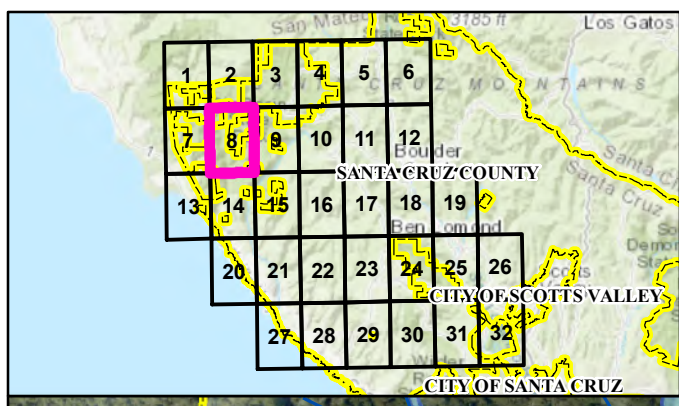

**ATKINS**

**Floodplain Workmap**

Map 8 of 32



- FEMA Effective Flood Zones
  - Detailed study area
  - Study and Model limits, outside of detailed study area
  - Primary debris flow path (model predicted)
  - Inundation area (water, mud, and/or debris) (model predicted)
  - Uncertain debris flow path, potential breakout flow
  - Building Footprints (2016, estimated)
- Profile Baseline
  - Political Boundary

Notes:  
 1. Imagery: National Agriculture Imagery Program (NAIP)  
 2. Horizontal datum: NAD 1983 StatePlane California 1 Feet  
 3. Vertical Datum: NAVD88

Many areas within the study limits are subject to some degree of debris flow risk. The risk zones represent areas affected by the CZU Lightning Complex Fire with the greatest potential for debris flows. Debris flows may occur outside the mapped risk zones. Due to the complex nature of debris flows and the uncertainty in the data and assumptions used, actual areas of future debris flows may not exactly match the risk zones produced in this study.

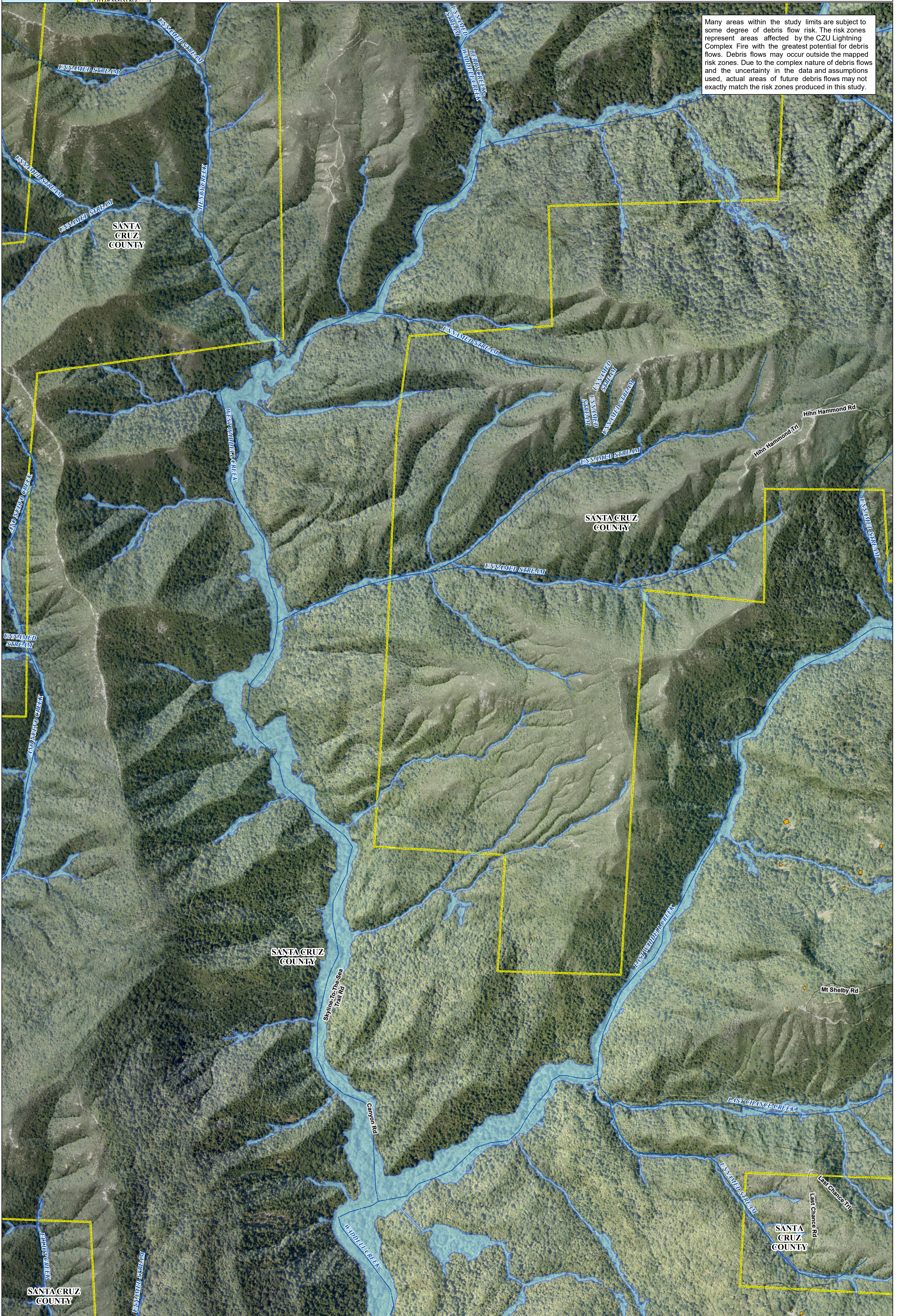



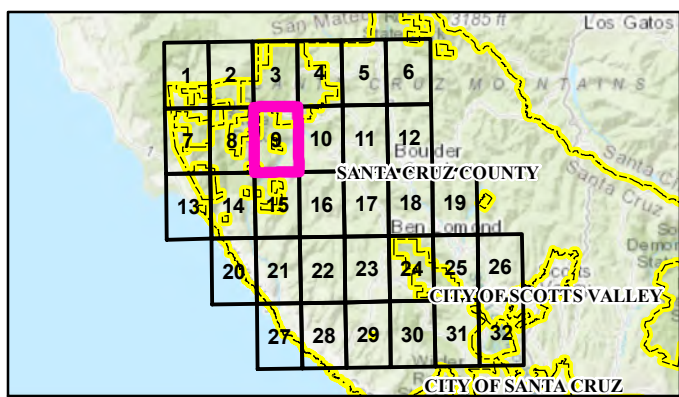

**ATKINS**

### Floodplain Workmap

Map 9 of 32

0 250 500 1,000 Feet



- FEMA Effective Flood Zones
- Detailed study area
- Study and Model limits, outside of detailed study area
- Primary debris flow path (model predicted)
- Inundation area (water, mud, and/or debris) (model predicted)
- Uncertain debris flow path, potential breakout flow
- Building Footprints (2016, estimated)
- Profile Baseline
- Political Boundary

Notes:  
1. Imagery: National Agriculture Imagery Program (NAIP)  
2. Horizontal datum: NAD 1983 StatePlane California 1 Feet  
3. Vertical Datum: NAVD88

Many areas within the study limits are subject to some degree of debris flow risk. The risk zones represent areas affected by the CZU Lightning Complex Fire with the greatest potential for debris flows. Debris flows may occur outside the mapped risk zones. Due to the complex nature of debris flows and the uncertainty in the data and assumptions used, actual areas of future debris flows may not exactly match the risk zones produced in this study.

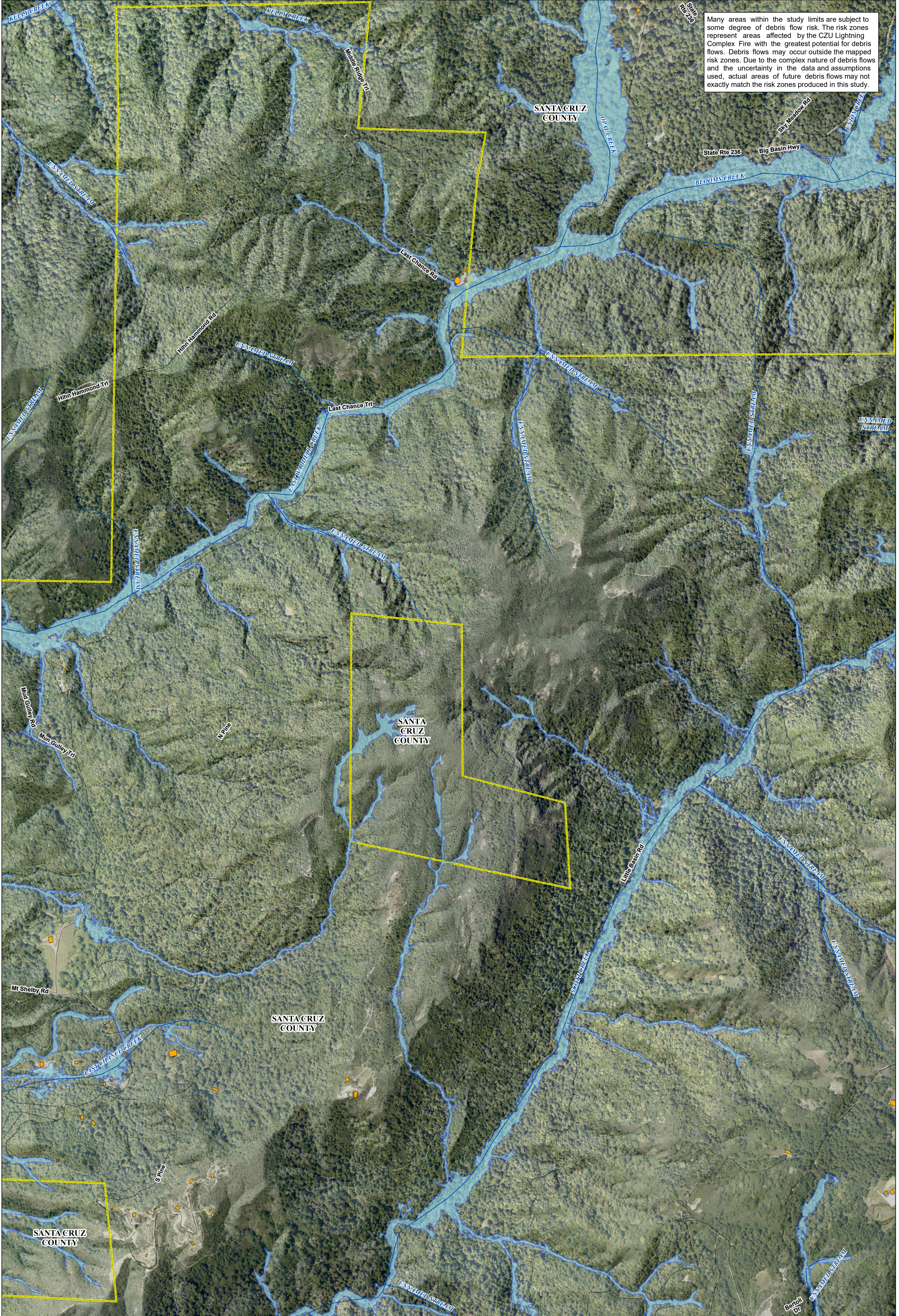



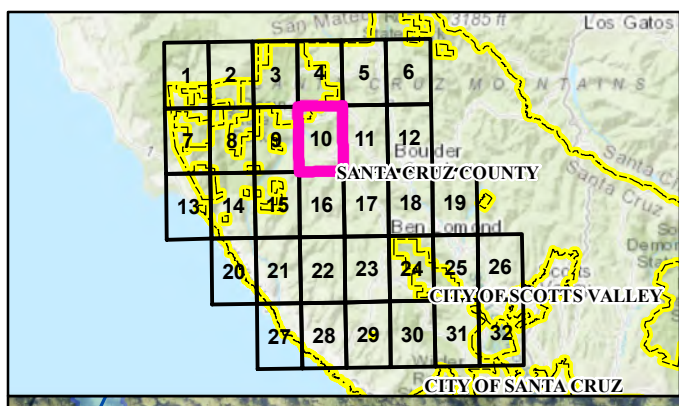

**ATKINS**

**Floodplain Workmap**

Map 10 of 32

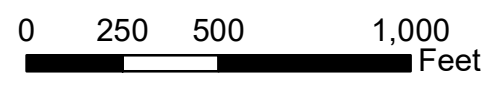

- FEMA Effective Flood Zones
- Detailed study area
- Study and Model limits, outside of detailed study area
- Primary debris flow path (model predicted)
- Inundation area (water, mud, and/or debris) (model predicted)
- Uncertain debris flow path, potential breakout flow
- Building Footprints (2016, estimated)
- Profile Baseline
- Political Boundary

Notes:  
 1. Imagery: National Agriculture Imagery Program (NAIP)  
 2. Horizontal datum: NAD 1983 StatePlane California 1 Feet  
 3. Vertical Datum: NAVD88

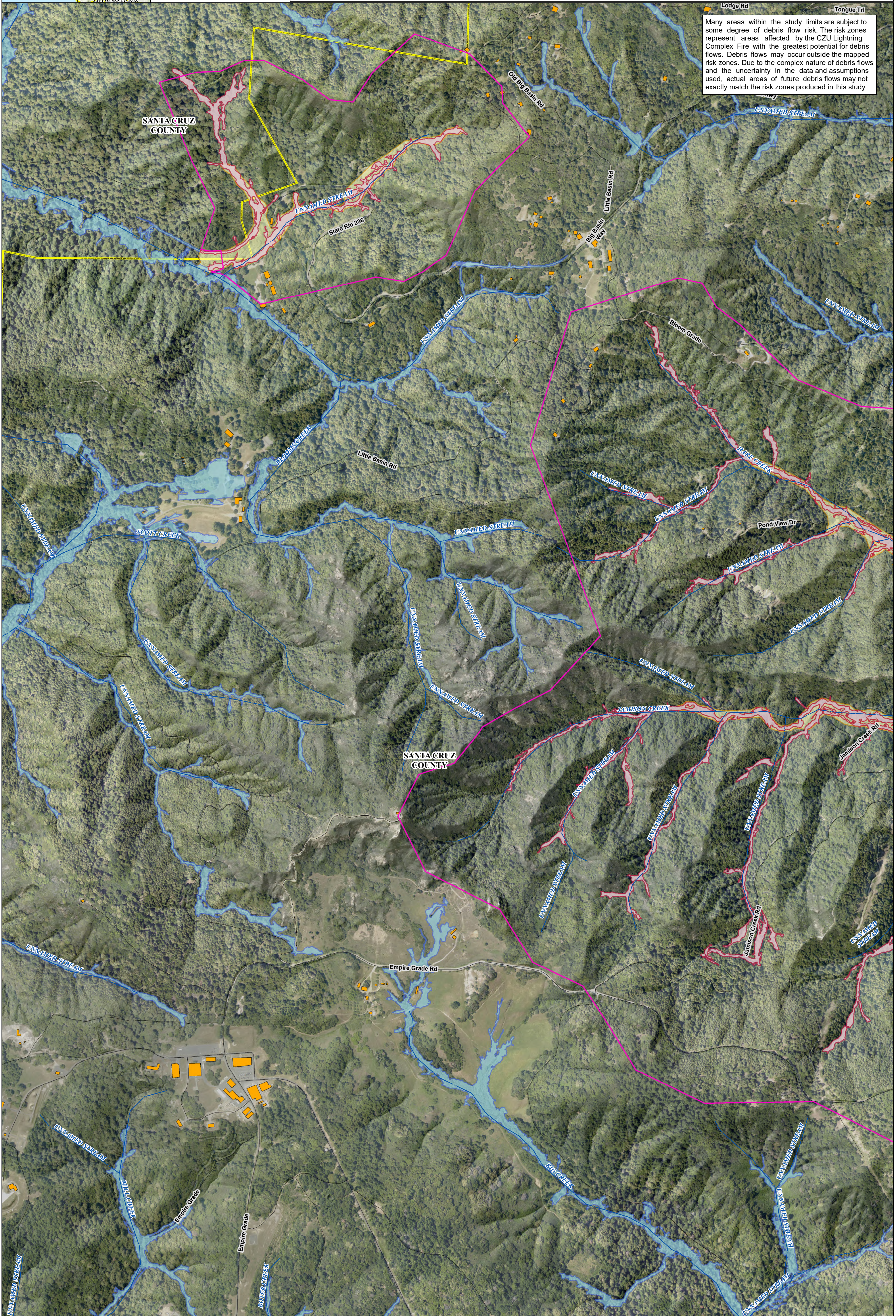

Many areas within the study limits are subject to some degree of debris flow risk. The risk zones represent areas affected by the CZU Lightning Complex Fire with the greatest potential for debris flows. Debris flows may occur outside the mapped risk zones. Due to the complex nature of debris flows and the uncertainty in the data and assumptions used, actual areas of future debris flows may not exactly match the risk zones produced in this study.



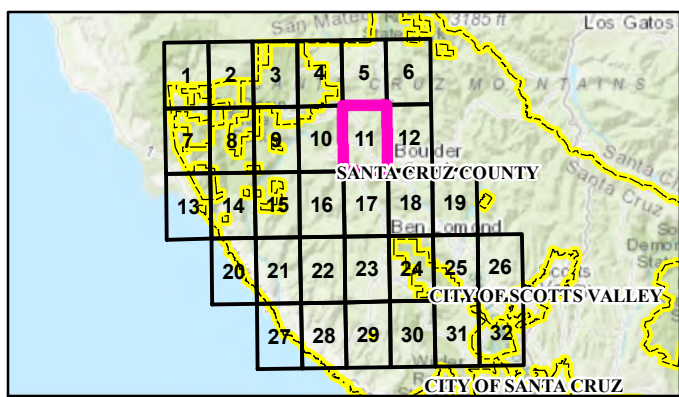

**ATKINS**

**Floodplain Workmap**

Map 11 of 32

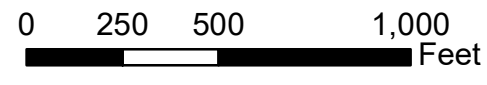

- FEMA Effective Flood Zones
- Detailed study area
- Study and Model limits, outside of detailed study area
- Primary debris flow path (model predicted)
- Inundation area (water, mud, and/or debris) (model predicted)
- Uncertain debris flow path, potential breakout flow
- Building Footprints (2016, estimated)
- Profile Baseline
- Political Boundary

Notes:  
 1. Imagery: National Agriculture Imagery Program (NAIP)  
 2. Horizontal datum: NAD 1983 StatePlane California 1 Feet  
 3. Vertical Datum: NAVD88

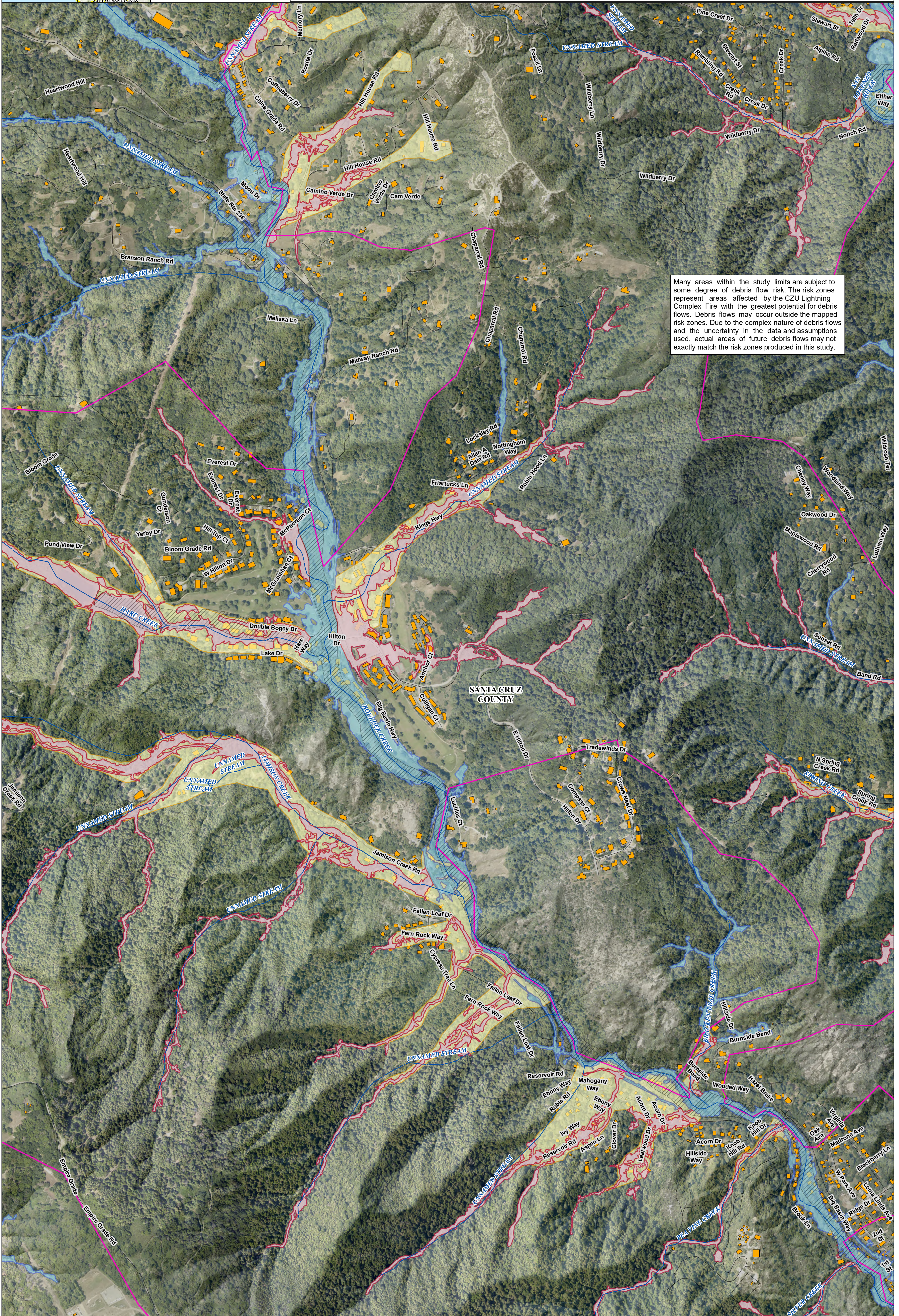

Many areas within the study limits are subject to some degree of debris flow risk. The risk zones represent areas affected by the CZU Lightning Complex Fire with the greatest potential for debris flows. Debris flows may occur outside the mapped risk zones. Due to the complex nature of debris flows and the uncertainty in the data and assumptions used, actual areas of future debris flows may not exactly match the risk zones produced in this study.



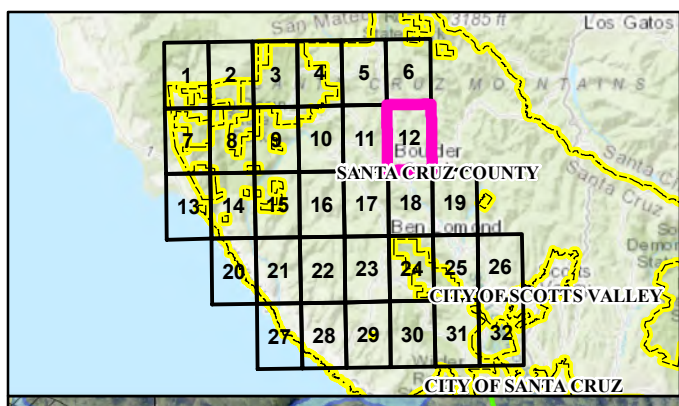

**ATKINS**

**Floodplain Workmap**

Map 12 of 32

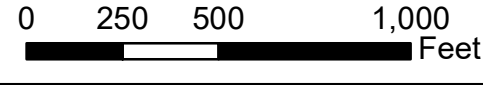

- FEMA Effective Flood Zones
- Detailed study area
- Study and Model limits, outside of detailed study area
- Primary debris flow path (model predicted)
- Inundation area (water, mud, and/or debris) (model predicted)
- Uncertain debris flow path, potential breakout flow
- Building Footprints (2016, estimated)

- Profile Baseline
- Political Boundary

Notes:  
 1. Imagery: National Agriculture Imagery Program (NAIP)  
 2. Horizontal datum: NAD 1983 StatePlane California 1 Feet  
 3. Vertical Datum: NAVD88

Many areas within the study limits are subject to some degree of debris flow risk. The risk zones represent areas affected by the CZU Lightning Complex Fire with the greatest potential for debris flows. Debris flows may occur outside the mapped risk zones. Due to the complex nature of debris flows and the uncertainty in the data and assumptions used, actual areas of future debris flows may not exactly match the risk zones produced in this study.





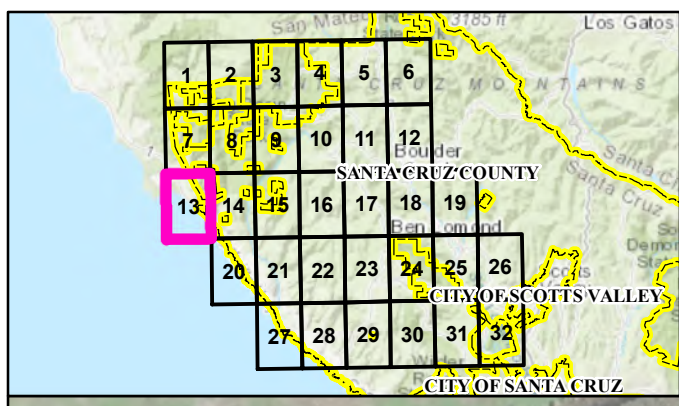

**ATKINS**

**Floodplain Workmap**

Map 13 of 32

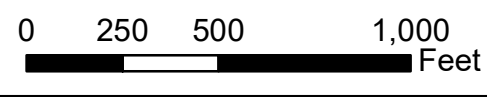

- FEMA Effective Flood Zones
- Detailed study area
- Study and Model limits, outside of detailed study area
- Primary debris flow path (model predicted)
- Inundation area (water, mud, and/or debris) (model predicted)
- Uncertain debris flow path, potential breakout flow
- Building Footprints (2016, estimated)
- Profile Baseline
- Political Boundary

Notes:  
 1. Imagery: National Agriculture Imagery Program (NAIP)  
 2. Horizontal datum: NAD 1983 StatePlane California 1 Feet  
 3. Vertical Datum: NAVD88



Many areas within the study limits are subject to some degree of debris flow risk. The risk zones represent areas affected by the CZU Lightning Complex Fire with the greatest potential for debris flows. Debris flows may occur outside the mapped risk zones. Due to the complex nature of debris flows and the uncertainty in the data and assumptions used, actual areas of future debris flows may not exactly match the risk zones produced in this study.

SANTA CRUZ COUNTY

SANTA CRUZ COUNTY

SANTA CRUZ COUNTY

SANTA CRUZ COUNTY

San Lorenzo Creek

Unnamed

Coast Rd - State Rte 1



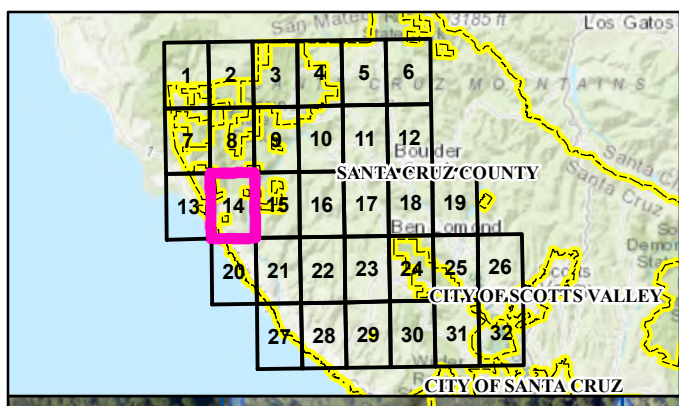

**ATKINS**

**Floodplain Workmap**

Map 14 of 32

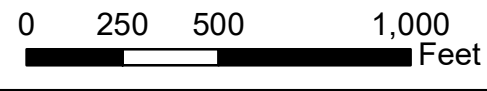

- FEMA Effective Flood Zones
- Detailed study area
- Study and Model limits, outside of detailed study area
- Primary debris flow path (model predicted)
- Inundation area (water, mud, and/or debris) (model predicted)
- Uncertain debris flow path, potential breakout flow
- Building Footprints (2016, estimated)
- Profile Baseline
- Political Boundary

Notes:  
 1. Imagery: National Agriculture Imagery Program (NAIP)  
 2. Horizontal datum: NAD 1983 StatePlane California 1 Feet  
 3. Vertical Datum: NAVD88

Many areas within the study limits are subject to some degree of debris flow risk. The risk zones represent areas affected by the CZU Lightning Complex Fire with the greatest potential for debris flows. Debris flows may occur outside the mapped risk zones. Due to the complex nature of debris flows and the uncertainty in the data and assumptions used, actual areas of future debris flows may not exactly match the risk zones produced in this study.





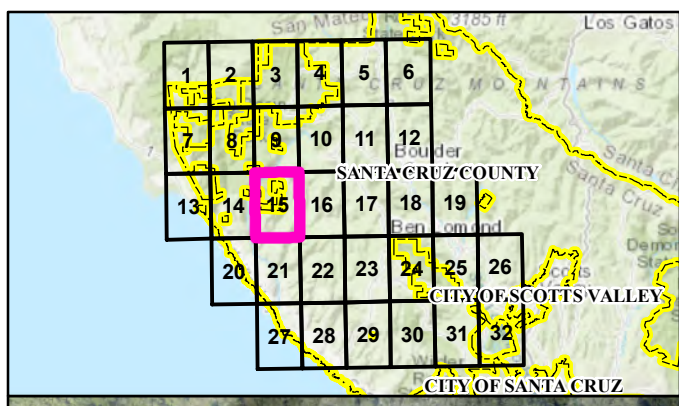

**ATKINS**

**Floodplain Workmap**

Map 15 of 32



0 250 500 1,000  
Feet

- FEMA Effective Flood Zones
- Detailed study area
- Study and Model limits, outside of detailed study area
- Primary debris flow path (model predicted)
- Inundation area (water, mud, and/or debris) (model predicted)
- Uncertain debris flow path, potential breakout flow
- Building Footprints (2016, estimated)
- Profile Baseline
- Political Boundary

Notes:  
 1. Imagery: National Agriculture Imagery Program (NAIP)  
 2. Horizontal datum: NAD 1983 StatePlane California 1 Feet  
 3. Vertical Datum: NAVD88

Many areas within the study limits are subject to some degree of debris flow risk. The risk zones represent areas affected by the CZU Lightning Complex Fire with the greatest potential for debris flows. Debris flows may occur outside the mapped risk zones. Due to the complex nature of debris flows and the uncertainty in the data and assumptions used, actual areas of future debris flows may not exactly match the risk zones produced in this study.

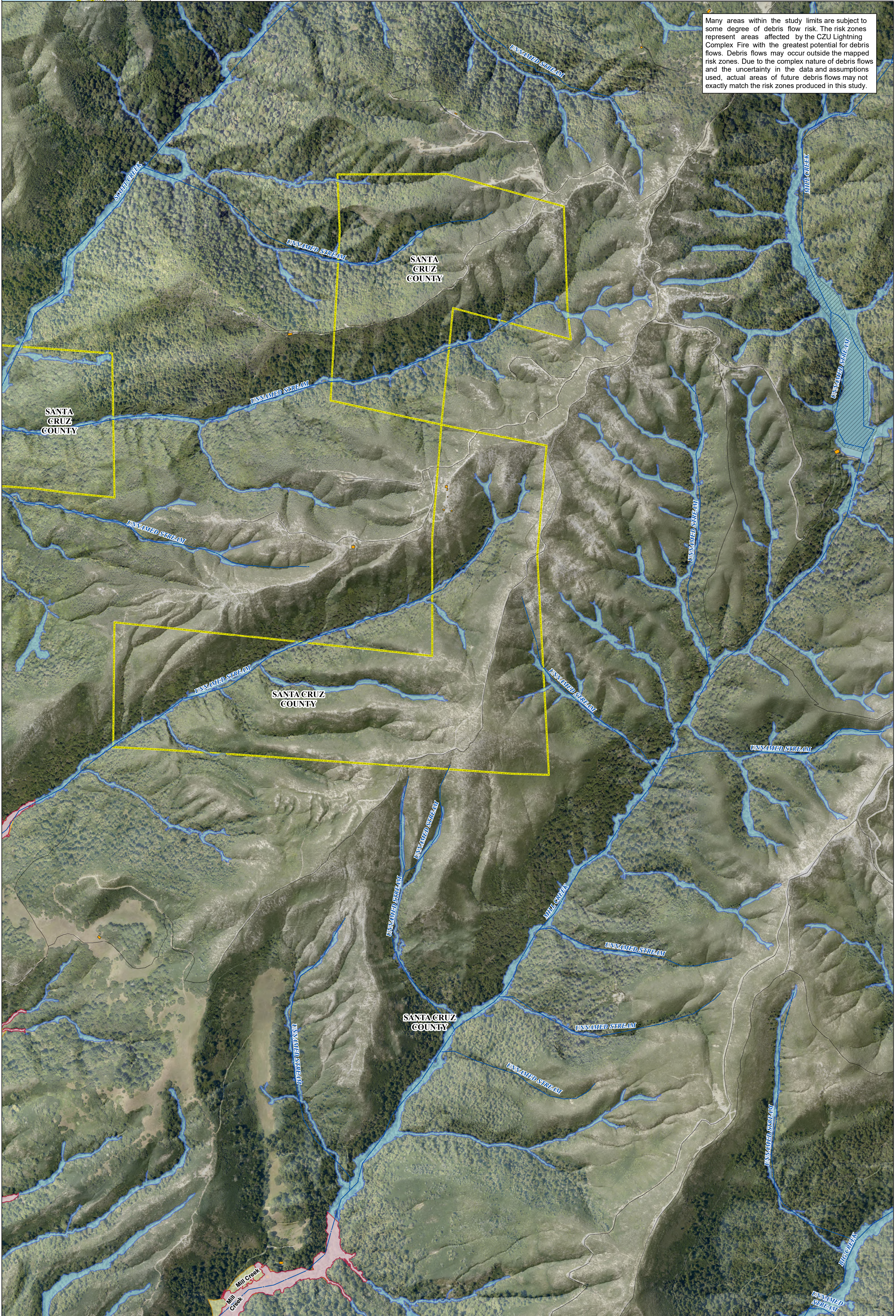



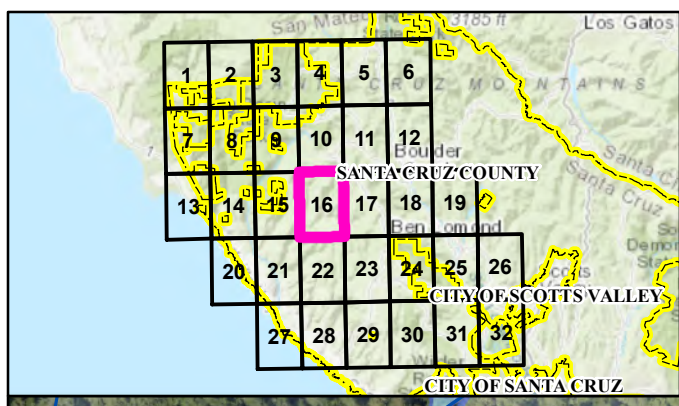

**ATKINS**

**Floodplain Workmap**

Map 16 of 32



0 250 500 1,000  
Feet

- FEMA Effective Flood Zones
- Detailed study area
- Study and Model limits, outside of detailed study area
- Primary debris flow path (model predicted)
- Inundation area (water, mud, and/or debris) (model predicted)
- Uncertain debris flow path, potential breakout flow
- Building Footprints (2016, estimated)
- Profile Baseline
- Political Boundary

Notes:  
 1. Imagery: National Agriculture Imagery Program (NAIP)  
 2. Horizontal datum: NAD 1983 StatePlane California I Feet  
 3. Vertical Datum: NAVD88

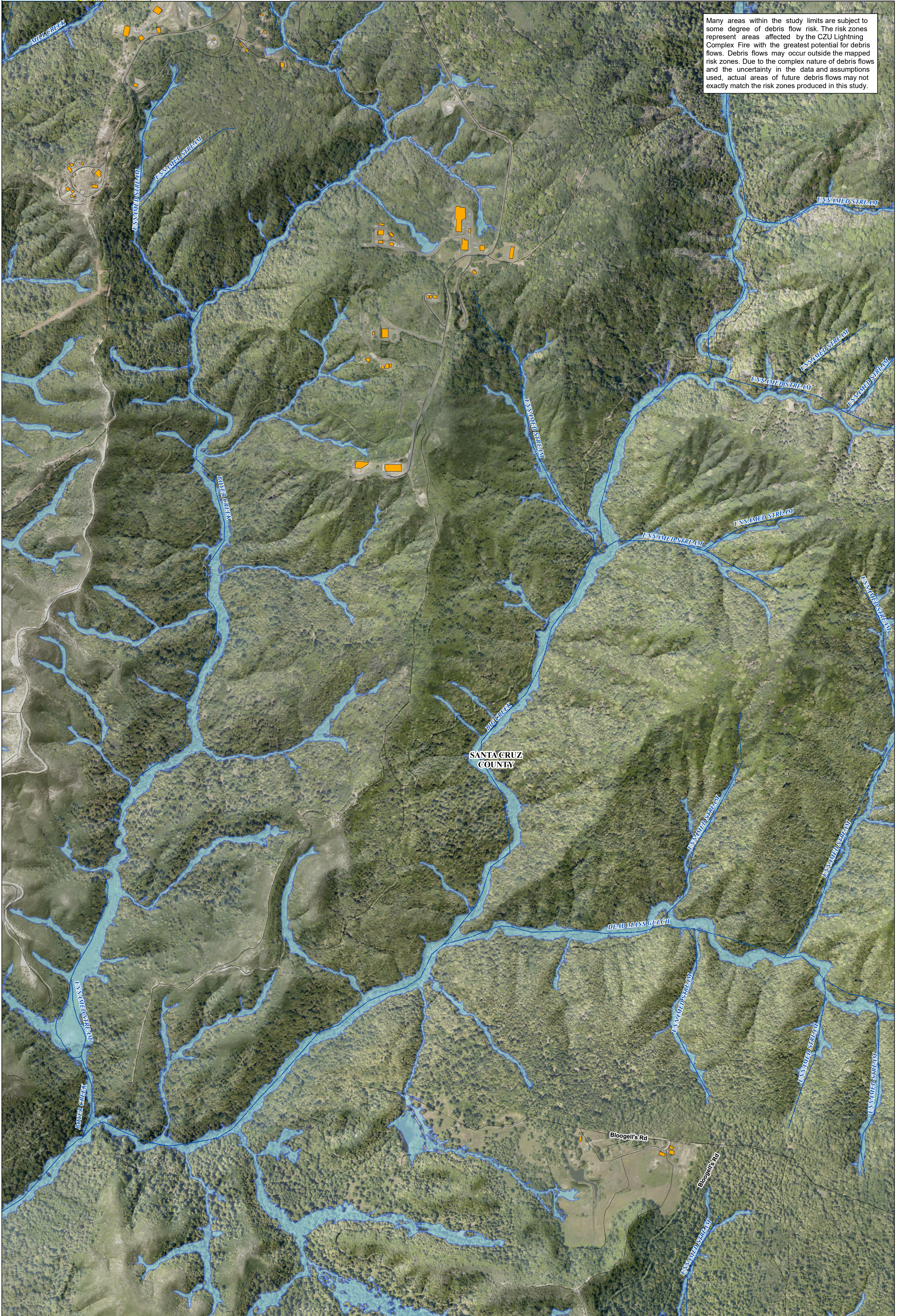

Many areas within the study limits are subject to some degree of debris flow risk. The risk zones represent areas affected by the CZU Lightning Complex Fire with the greatest potential for debris flows. Debris flows may occur outside the mapped risk zones. Due to the complex nature of debris flows and the uncertainty in the data and assumptions used, actual areas of future debris flows may not exactly match the risk zones produced in this study.



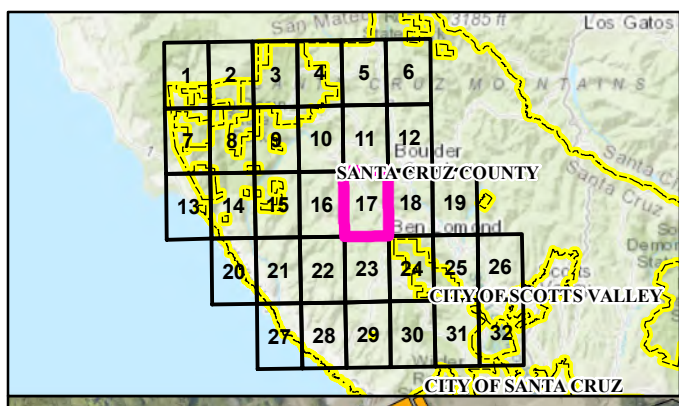

**ATKINS**

**Floodplain Workmap**

Map 17 of 32



0 250 500 1,000  
Feet

- FEMA Effective Flood Zones
- Detailed study area
- Study and Model limits, outside of detailed study area
- Primary debris flow path (model predicted)
- Inundation area (water, mud, and/or debris) (model predicted)
- Uncertain debris flow path, potential breakout flow
- Building Footprints (2016, estimated)
- Profile Baseline
- Political Boundary

Notes:  
 1. Imagery: National Agriculture Imagery Program (NAIP)  
 2. Horizontal datum: NAD 1983 StatePlane California 1 Feet  
 3. Vertical Datum: NAVD88

Many areas within the study limits are subject to some degree of debris flow risk. The risk zones represent areas affected by the CZU Lightning Complex Fire with the greatest potential for debris flows. Debris flows may occur outside the mapped risk zones. Due to the complex nature of debris flows and the uncertainty in the data and assumptions used, actual areas of future debris flows may not exactly match the risk zones produced in this study.

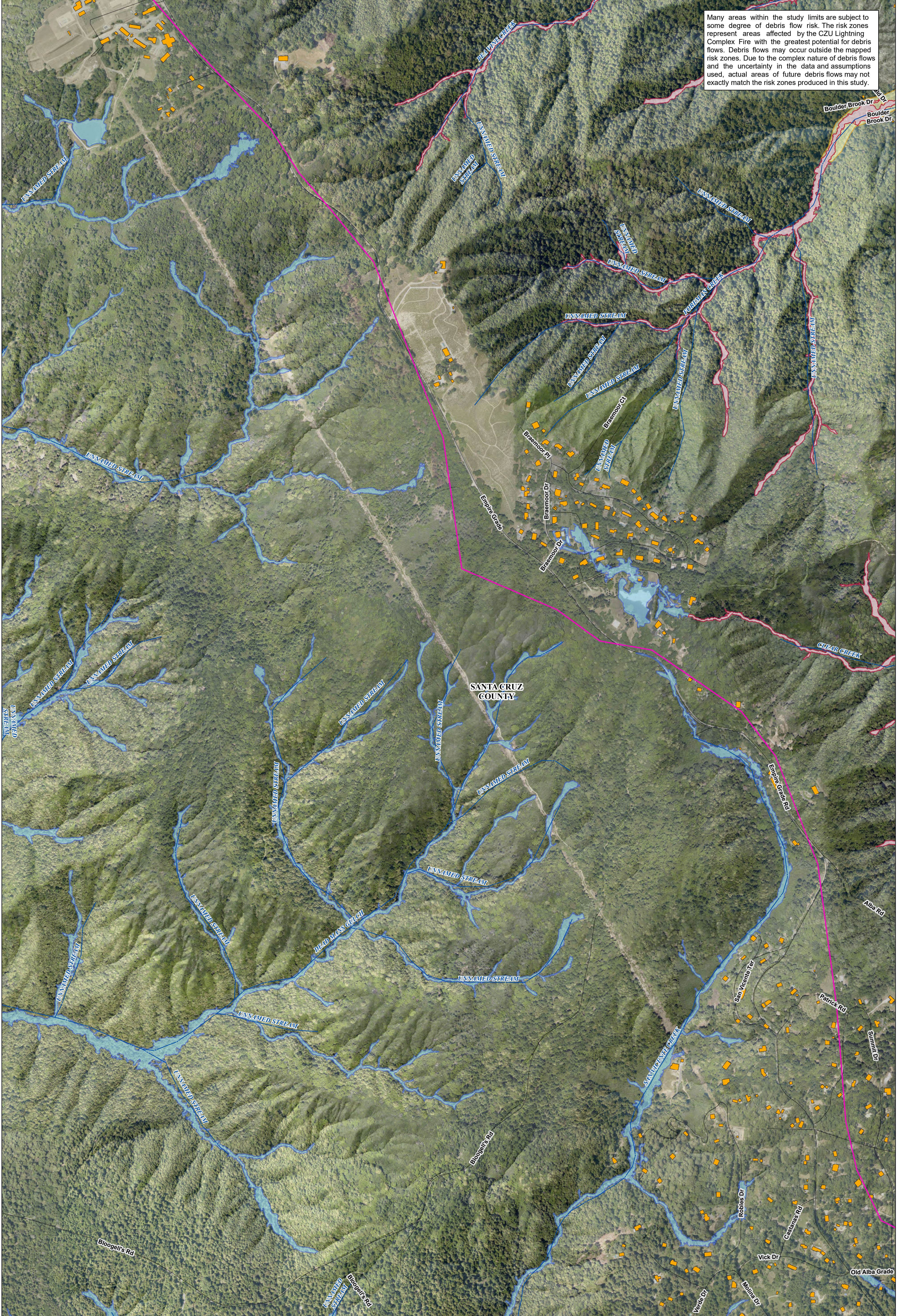



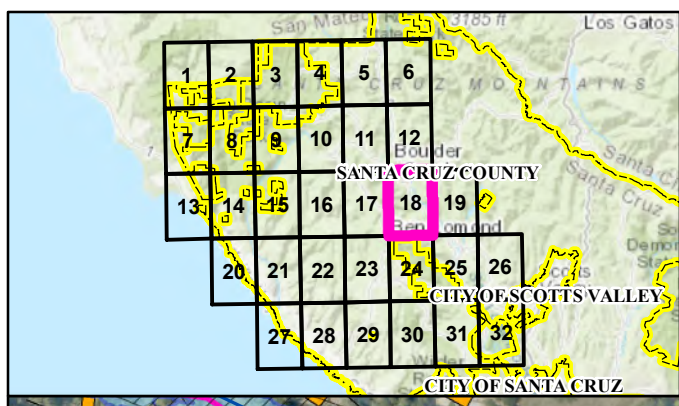

**ATKINS**

**Floodplain Workmap**

Map 18 of 32



- FEMA Effective Flood Zones
- Detailed study area
- Study and Model limits, outside of detailed study area
- Primary debris flow path (model predicted)
- Inundation area (water, mud, and/or debris) (model predicted)
- Uncertain debris flow path, potential breakout flow
- Building Footprints (2016, estimated)
- Profile Baseline
- Political Boundary

Notes:  
 1. Imagery: National Agriculture Imagery Program (NAIP)  
 2. Horizontal datum: NAD 1983 StatePlane California 1 Feet  
 3. Vertical Datum: NAVD88

Many areas within the study limits are subject to some degree of debris flow risk. The risk zones represent areas affected by the CZU Lightning Complex Fire with the greatest potential for debris flows. Debris flows may occur outside the mapped risk zones. Due to the complex nature of debris flows and the uncertainty in the data and assumptions used, actual areas of future debris flows may not exactly match the risk zones produced in this study.

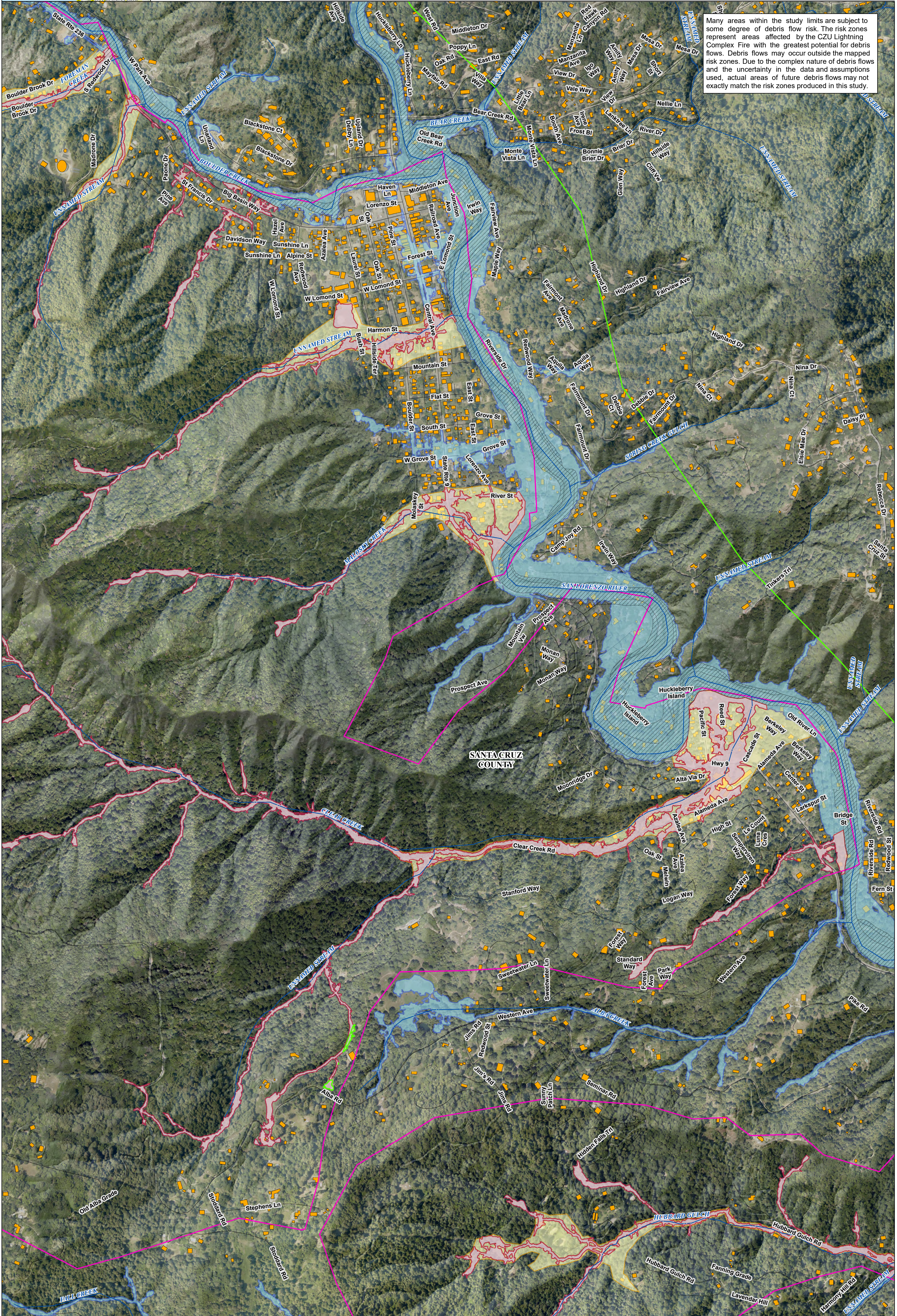



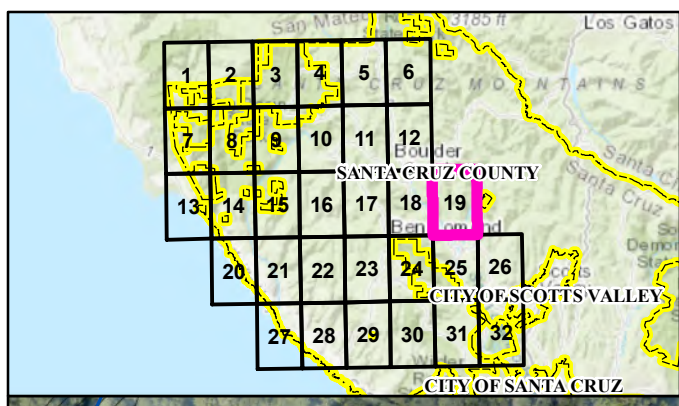

**ATKINS**

**Floodplain Workmap**

Map 19 of 32

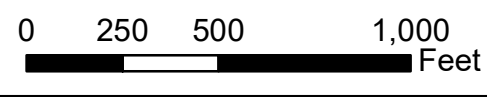

- FEMA Effective Flood Zones
- Detailed study area
- Study and Model limits, outside of detailed study area
- Primary debris flow path (model predicted)
- Inundation area (water, mud, and/or debris) (model predicted)
- Uncertain debris flow path, potential breakout flow
- Building Footprints (2016, estimated)
- Profile Baseline
- Political Boundary

Notes:  
 1. Imagery: National Agriculture Imagery Program (NAIP)  
 2. Horizontal datum: NAD 1983 StatePlane California 1 Feet  
 3. Vertical Datum: NAVD88

Many areas within the study limits are subject to some degree of debris flow risk. The risk zones represent areas affected by the CZU Lightning Complex Fire with the greatest potential for debris flows. Debris flows may occur outside the mapped risk zones. Due to the complex nature of debris flows and the uncertainty in the data and assumptions used, actual areas of future debris flows may not exactly match the risk zones produced in this study.





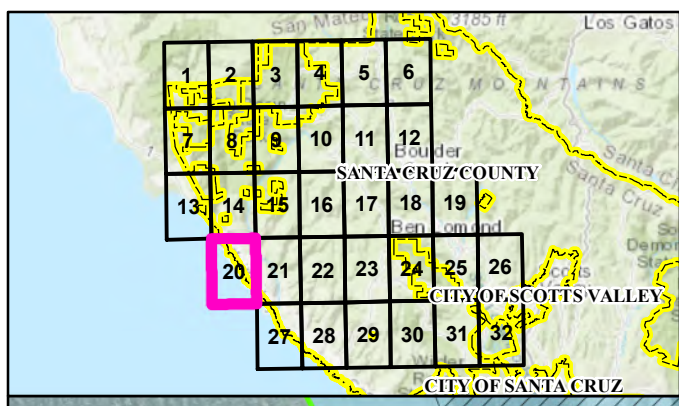









**ATKINS**

**Floodplain Workmap**

Map 20 of 32



0 250 500 1,000 Feet

-  FEMA Effective Flood Zones
-  Detailed study area
-  Study and Model limits, outside of detailed study area
-  Primary debris flow path (model predicted)
-  Inundation area (water, mud, and/or debris) (model predicted)
-  Uncertain debris flow path, potential breakout flow
-  Building Footprints (2016, estimated)
-  Profile Baseline
-  Political Boundary

Notes:  
1. Imagery: National Agriculture Imagery Program (NAIP)  
2. Horizontal datum: NAD 1983 StatePlane California 1 Feet  
3. Vertical Datum: NAVD88

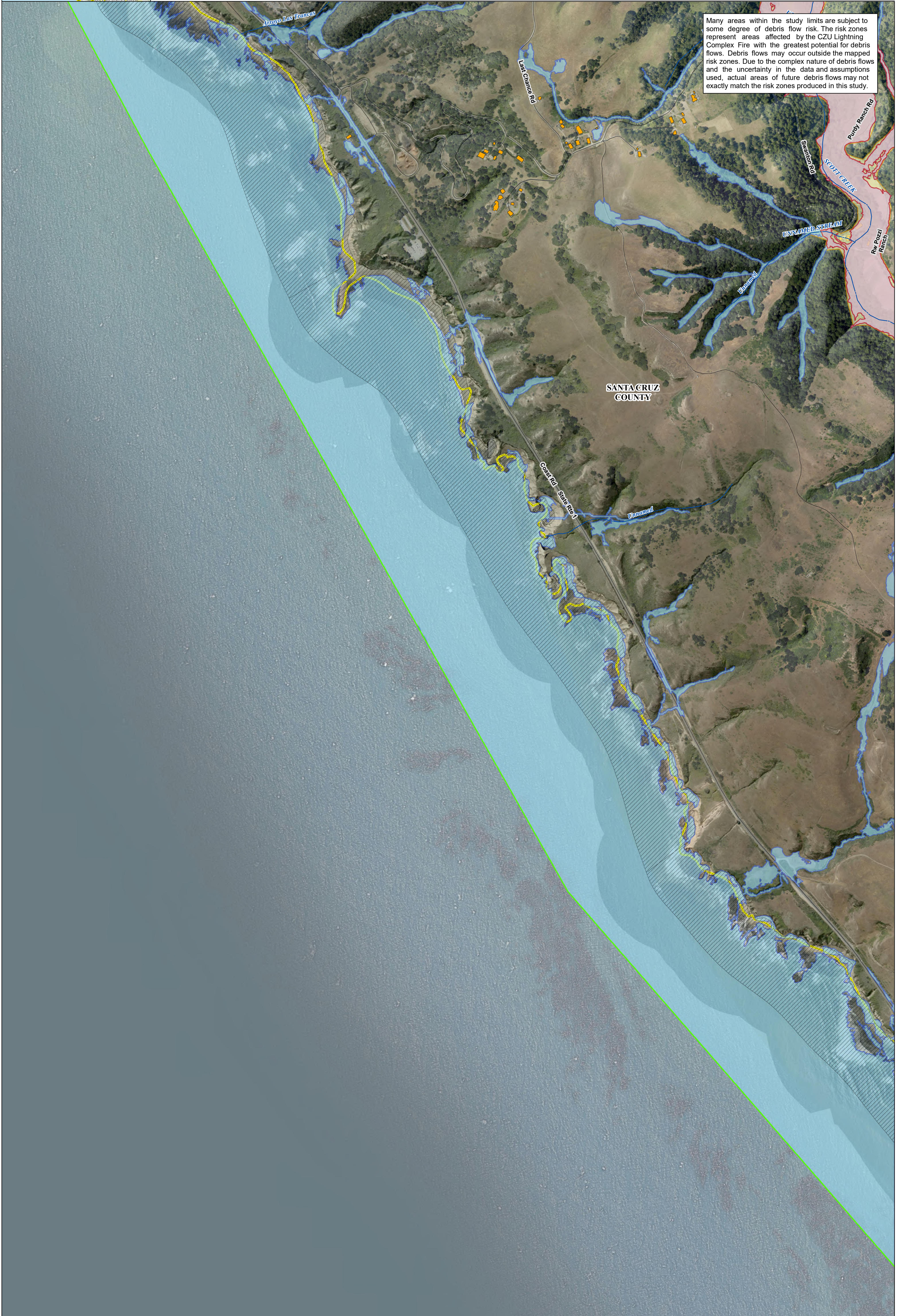

Many areas within the study limits are subject to some degree of debris flow risk. The risk zones represent areas affected by the CZU Lightning Complex Fire with the greatest potential for debris flows. Debris flows may occur outside the mapped risk zones. Due to the complex nature of debris flows and the uncertainty in the data and assumptions used, actual areas of future debris flows may not exactly match the risk zones produced in this study.



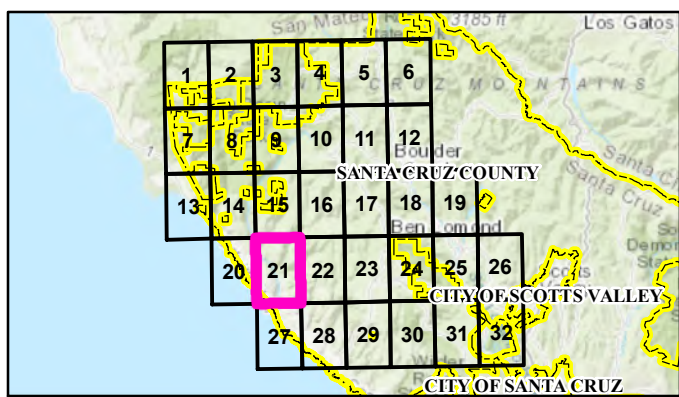

**ATKINS**

**Floodplain Workmap**

Map 21 of 32



- FEMA Effective Flood Zones
- Detailed study area
- Study and Model limits, outside of detailed study area
- Primary debris flow path (model predicted)
- Inundation area (water, mud, and/or debris) (model predicted)
- Uncertain debris flow path, potential breakout flow
- Building Footprints (2016, estimated)
- Profile Baseline
- Political Boundary

Notes:  
 1. Imagery: National Agriculture Imagery Program (NAIP)  
 2. Horizontal datum: NAD 1983 StatePlane California 1 Feet  
 3. Vertical Datum: NAVD88

Many areas within the study limits are subject to some degree of debris flow risk. The risk zones represent areas affected by the CZU Lightning Complex Fire with the greatest potential for debris flows. Debris flows may occur outside the mapped risk zones. Due to the complex nature of debris flows and the uncertainty in the data and assumptions used, actual areas of future debris flows may not exactly match the risk zones produced in this study.

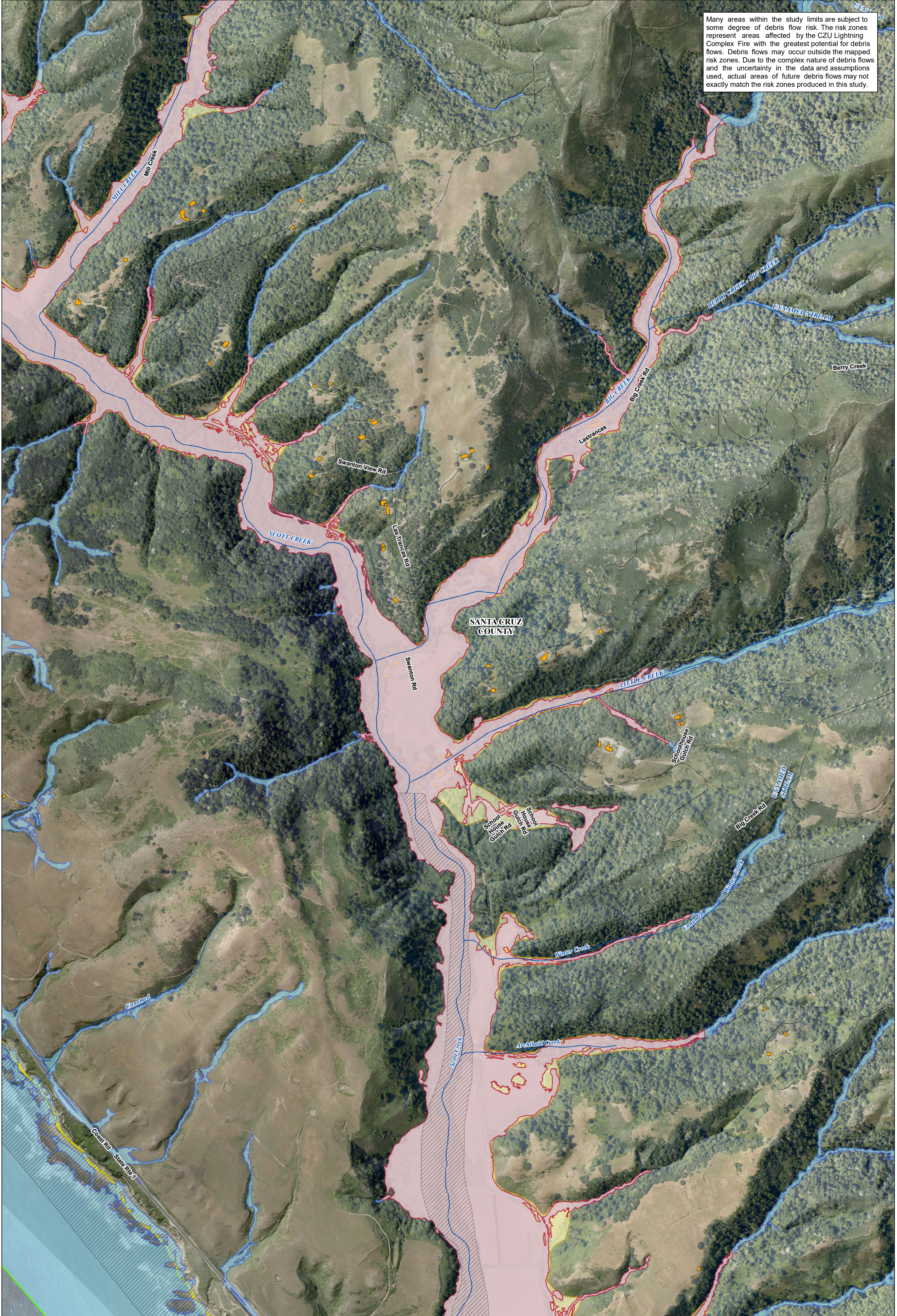



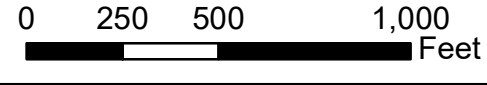

- FEMA Effective Flood Zones
  - Detailed study area
  - Study and Model limits, outside of detailed study area
  - Primary debris flow path (model predicted)
  - Inundation area (water, mud, and/or debris) (model predicted)
  - Uncertain debris flow path, potential breakout flow
  - Building Footprints (2016, estimated)
- Profile Baseline
  - Political Boundary

Notes:  
 1. Imagery: National Agriculture Imagery Program (NAIP)  
 2. Horizontal datum: NAD 1983 StatePlane California 1 Feet  
 3. Vertical Datum: NAVD88

Many areas within the study limits are subject to some degree of debris flow risk. The risk zones represent areas affected by the CZU Lightning Complex Fire with the greatest potential for debris flows. Debris flows may occur outside the mapped risk zones. Due to the complex nature of debris flows and the uncertainty in the data and assumptions used, actual areas of future debris flows may not exactly match the risk zones produced in this study.





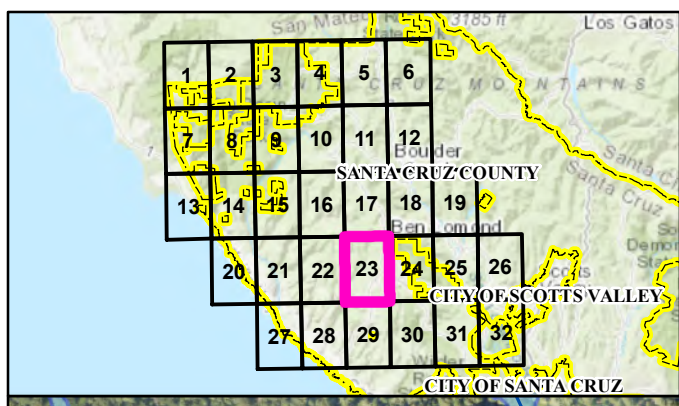

**ATKINS**

**Floodplain Workmap**

Map 23 of 32



- FEMA Effective Flood Zones
- Detailed study area
- Study and Model limits, outside of detailed study area
- Primary debris flow path (model predicted)
- Inundation area (water, mud, and/or debris) (model predicted)
- Uncertain debris flow path, potential breakout flow
- Building Footprints (2016, estimated)
- Profile Baseline
- Political Boundary

Notes:  
 1. Imagery: National Agriculture Imagery Program (NAIP)  
 2. Horizontal datum: NAD 1983 StatePlane California 1 Feet  
 3. Vertical Datum: NAVD88

Many areas within the study limits are subject to some degree of debris flow risk. The risk zones represent areas affected by the CZU Lightning Complex Fire with the greatest potential for debris flows. Debris flows may occur outside the mapped risk zones. Due to the complex nature of debris flows and the uncertainty in the data and assumptions used, actual areas of future debris flows may not exactly match the risk zones produced in this study.





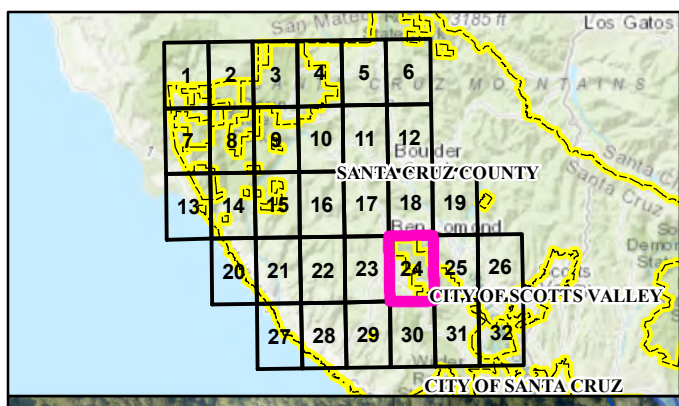

**ATKINS**

**Floodplain Workmap**

Map 24 of 32



- FEMA Effective Flood Zones
- Detailed study area
- Study and Model limits, outside of detailed study area
- Primary debris flow path (model predicted)
- Inundation area (water, mud, and/or debris) (model predicted)
- Uncertain debris flow path, potential breakout flow
- Building Footprints (2016, estimated)
- Profile Baseline
- Political Boundary

Notes:  
 1. Imagery: National Agriculture Imagery Program (NAIP)  
 2. Horizontal datum: NAD 1983 StatePlane California 1 Feet  
 3. Vertical Datum: NAVD88

Many areas within the study limits are subject to some degree of debris flow risk. The risk zones represent areas affected by the CZU Lightning Complex Fire with the greatest potential for debris flows. Debris flows may occur outside the mapped risk zones. Due to the complex nature of debris flows and the uncertainty in the data and assumptions used, actual areas of future debris flows may not exactly match the risk zones produced in this study.

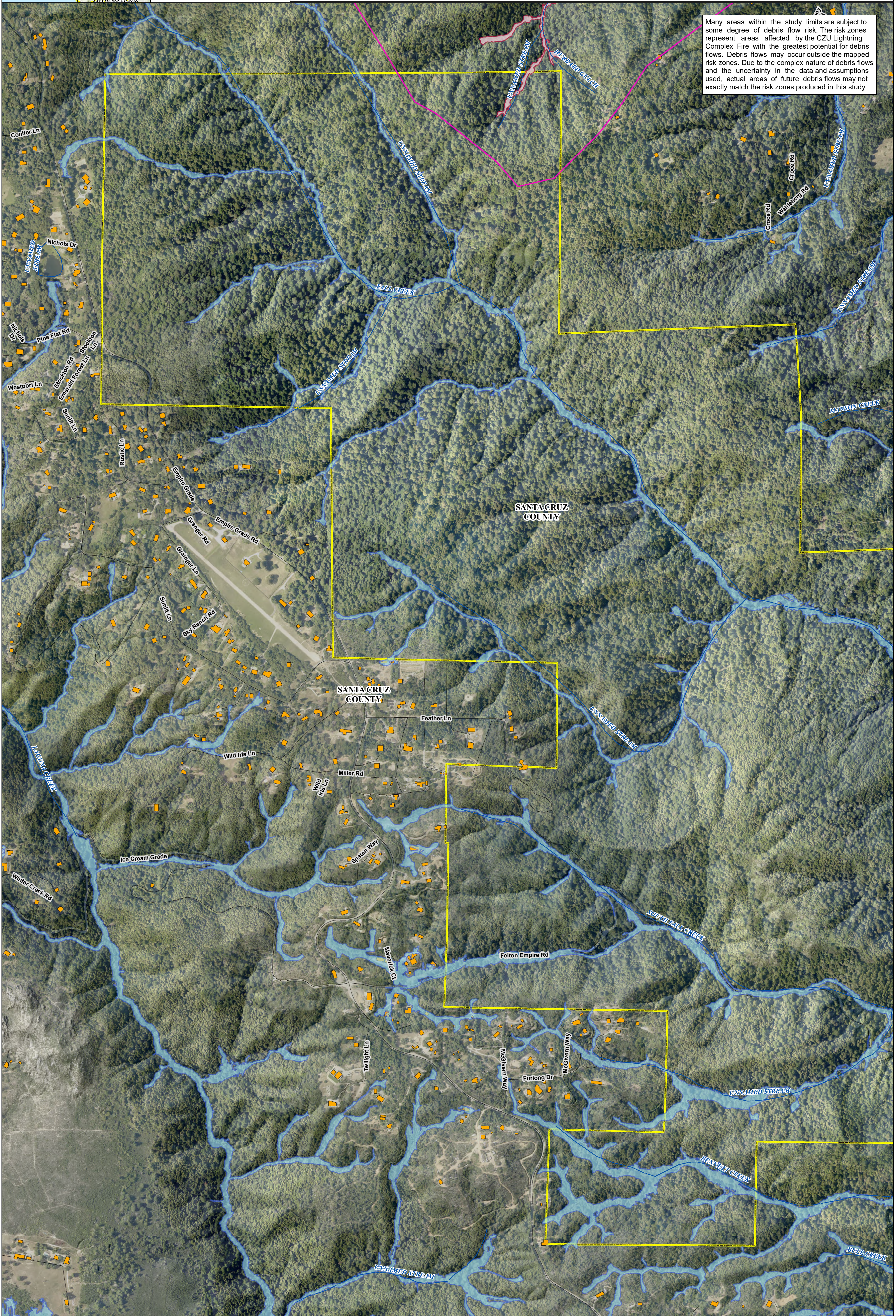



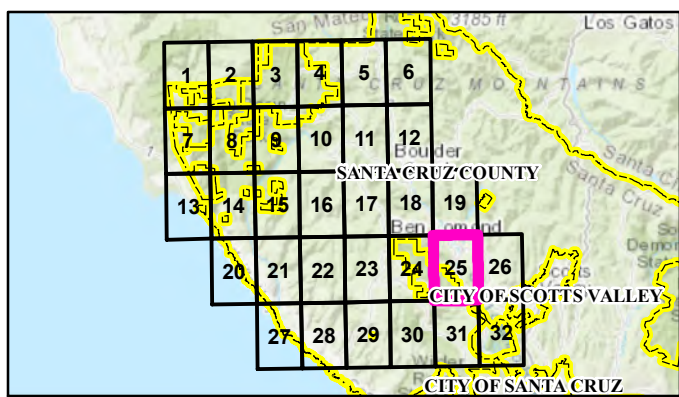

**ATKINS**

**Floodplain Workmap**

Map 25 of 32



- FEMA Effective Flood Zones
  - Detailed study area
  - Study and Model limits, outside of detailed study area
  - Primary debris flow path (model predicted)
  - Inundation area (water, mud, and/or debris) (model predicted)
  - Uncertain debris flow path, potential breakout flow
  - Building Footprints (2016, estimated)
- Profile Baseline
  - Political Boundary

Notes:  
 1. Imagery: National Agriculture Imagery Program (NAIP)  
 2. Horizontal datum: NAD 1983 StatePlane California 1 Feet  
 3. Vertical Datum: NAVD88

Many areas within the study limits are subject to some degree of debris flow risk. The risk zones represent areas affected by the CZU Lightning Complex Fire with the greatest potential for debris flows. Debris flows may occur outside the mapped risk zones. Due to the complex nature of debris flows and the uncertainty in the data and assumptions used, actual areas of future debris flows may not exactly match the risk zones produced in this study.

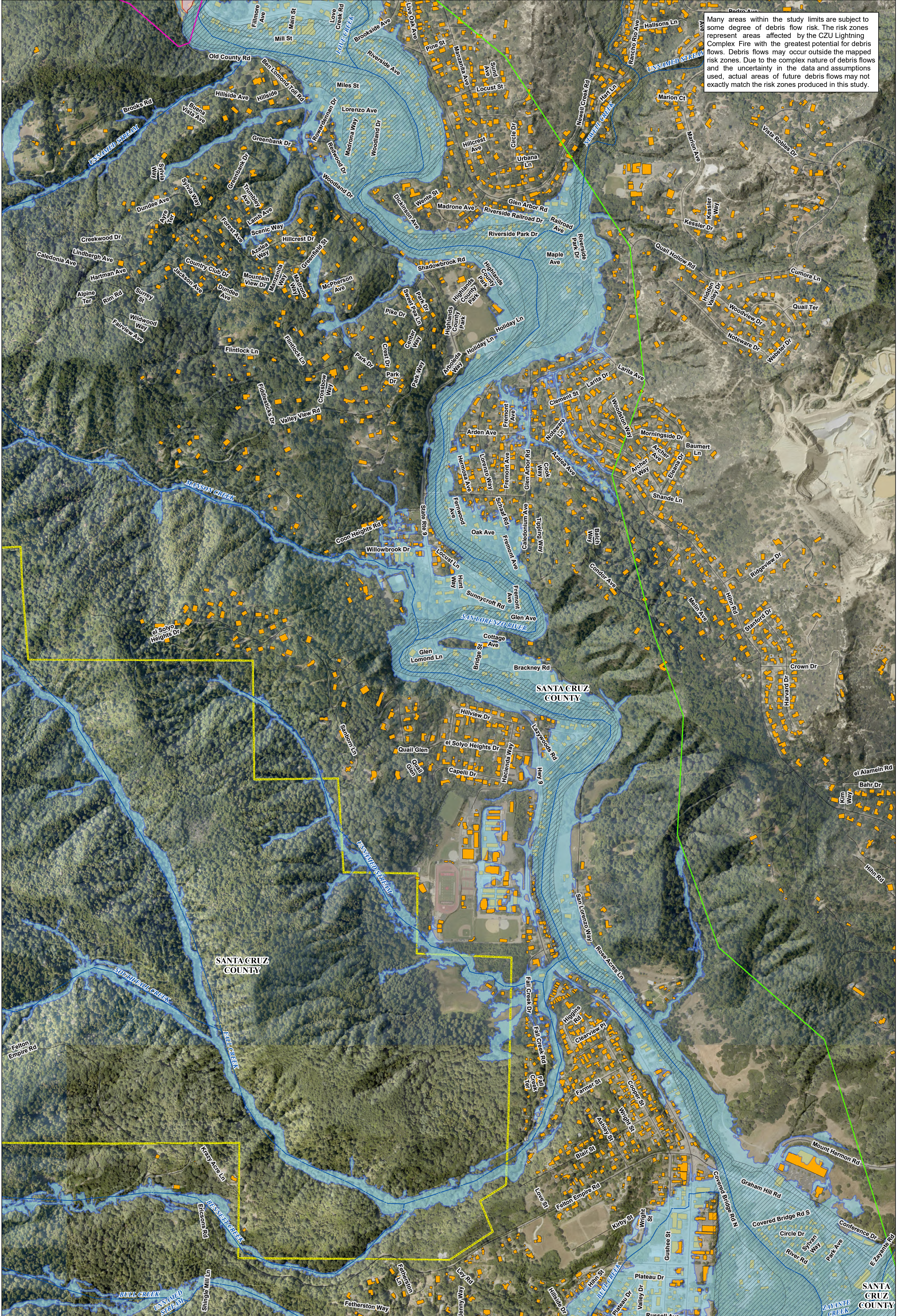

SANTA CRUZ COUNTY



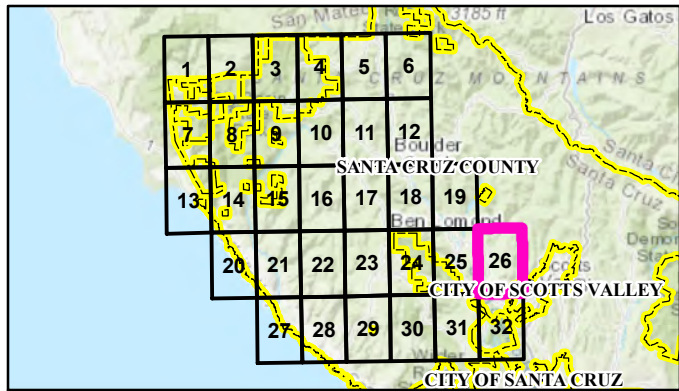

**ATKINS**

**Floodplain Workmap**

Map 26 of 32

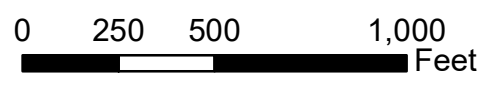

- FEMA Effective Flood Zones
- Detailed study area
- Study and Model limits, outside of detailed study area
- Primary debris flow path (model predicted)
- Inundation area (water, mud, and/or debris) (model predicted)
- Uncertain debris flow path, potential breakout flow
- Building Footprints (2016, estimated)

- Profile Baseline
- Political Boundary

Notes:  
 1. Imagery: National Agriculture Imagery Program (NAIP)  
 2. Horizontal datum: NAD 1983 StatePlane California 1 Feet  
 3. Vertical Datum: NAVD88

Many areas within the study limits are subject to some degree of debris flow risk. The risk zones represent areas affected by the CZU Lightning Complex Fire with the greatest potential for debris flows. Debris flows may occur outside the mapped risk zones. Due to the complex nature of debris flows and the uncertainty in the data and assumptions used, actual areas of future debris flows may not exactly match the risk zones produced in this study.

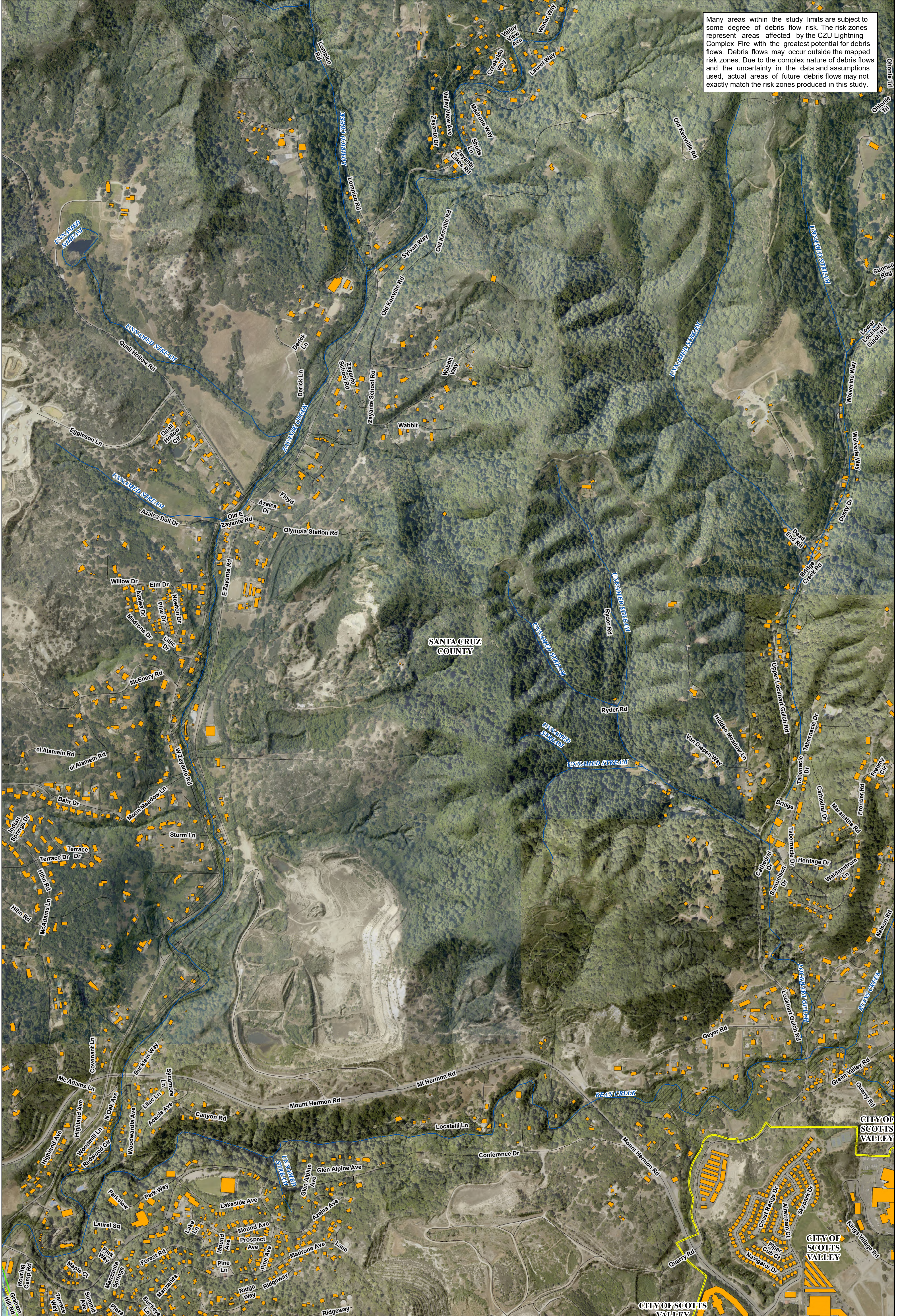



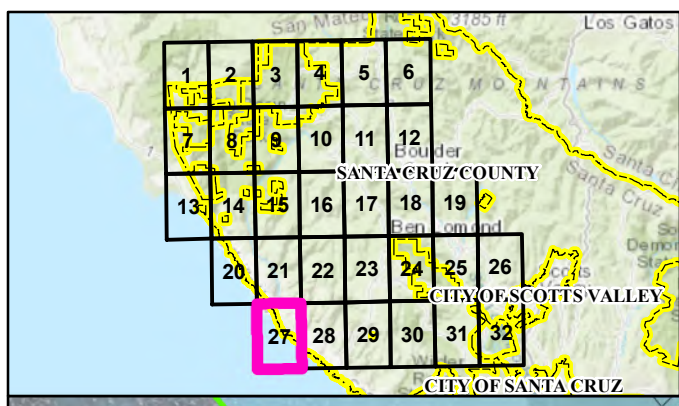

**ATKINS**

### Floodplain Workmap

Map 27 of 32



0 250 500 1,000 Feet

- FEMA Effective Flood Zones
- Detailed study area
- Study and Model limits, outside of detailed study area
- Primary debris flow path (model predicted)
- Inundation area (water, mud, and/or debris) (model predicted)
- Uncertain debris flow path, potential breakout flow
- Building Footprints (2016, estimated)
- Profile Baseline
- Political Boundary

Notes:  
1. Imagery: National Agriculture Imagery Program (NAIP)  
2. Horizontal datum: NAD 1983 StatePlane California 1 Feet  
3. Vertical Datum: NAVD88

Many areas within the study limits are subject to some degree of debris flow risk. The risk zones represent areas affected by the CZU Lightning Complex Fire with the greatest potential for debris flows. Debris flows may occur outside the mapped risk zones. Due to the complex nature of debris flows and the uncertainty in the data and assumptions used, actual areas of future debris flows may not exactly match the risk zones produced in this study.





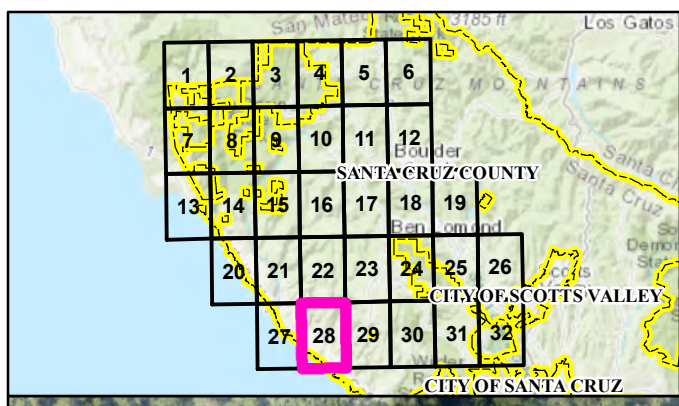

**ATKINS**

**Floodplain Workmap**

Map 28 of 32



- FEMA Effective Flood Zones
- Detailed study area
- Study and Model limits, outside of detailed study area
- Primary debris flow path (model predicted)
- Inundation area (water, mud, and/or debris) (model predicted)
- Uncertain debris flow path, potential breakout flow
- Building Footprints (2016, estimated)
- Profile Baseline
- Political Boundary

Notes:  
 1. Imagery: National Agriculture Imagery Program (NAIP)  
 2. Horizontal datum: NAD 1983 StatePlane California 1 Feet  
 3. Vertical Datum: NAVD88

Many areas within the study limits are subject to some degree of debris flow risk. The risk zones represent areas affected by the CZU Lightning Complex Fire with the greatest potential for debris flows. Debris flows may occur outside the mapped risk zones. Due to the complex nature of debris flows and the uncertainty in the data and assumptions used, actual areas of future debris flows may not exactly match the risk zones produced in this study.

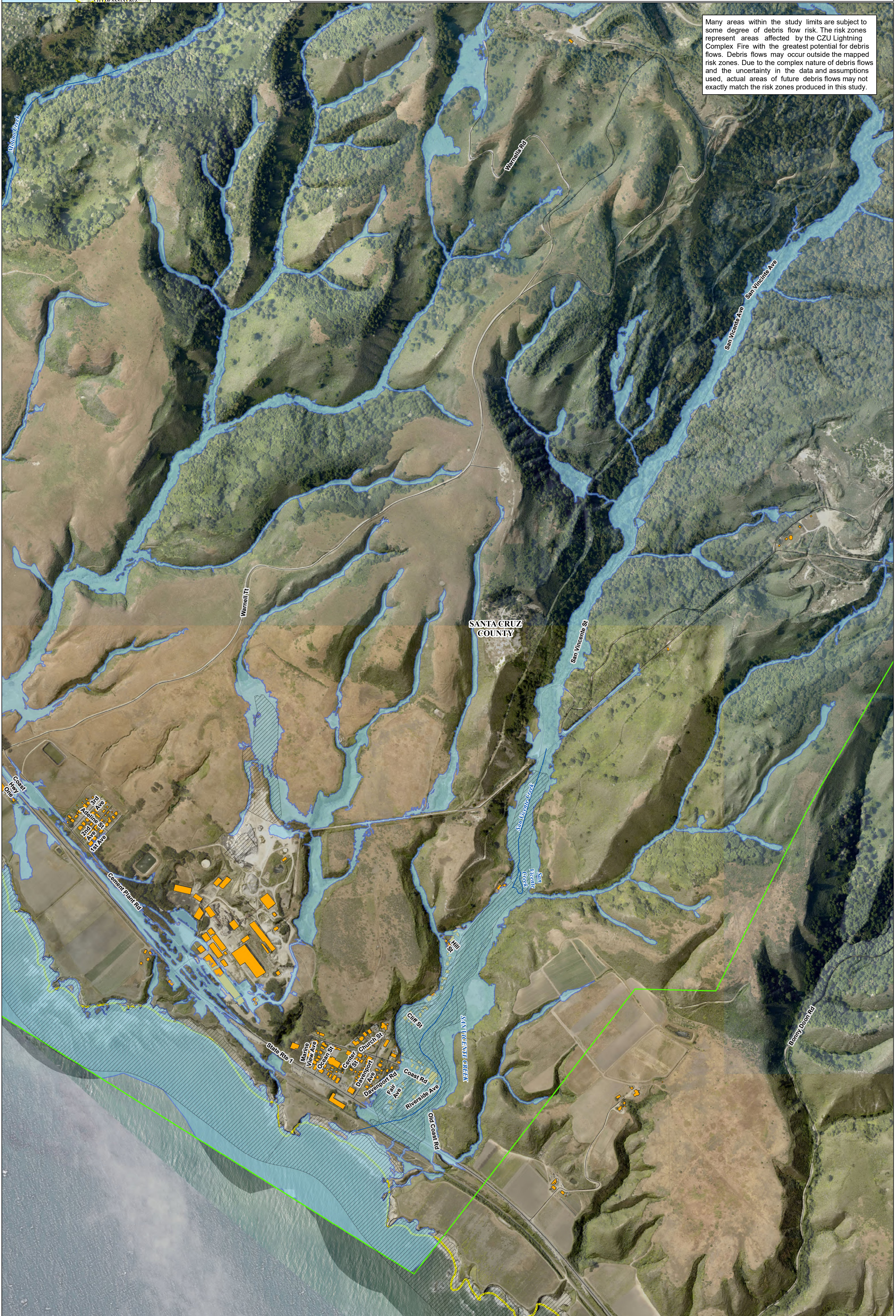



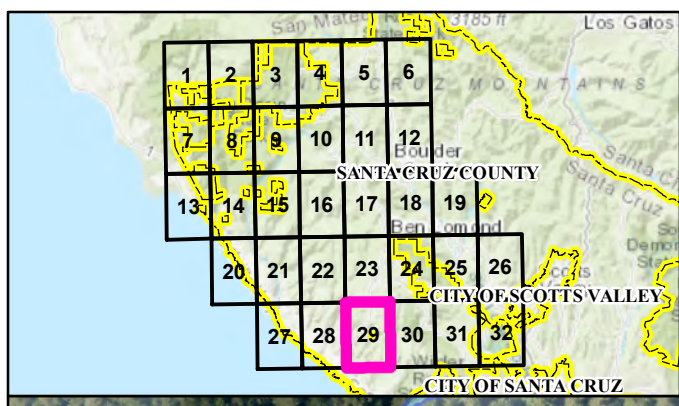

**ATKINS**

**Floodplain Workmap**

Map 29 of 32



- FEMA Effective Flood Zones
- Detailed study area
- Study and Model limits, outside of detailed study area
- Primary debris flow path (model predicted)
- Inundation area (water, mud, and/or debris) (model predicted)
- Uncertain debris flow path, potential breakout flow
- Building Footprints (2016, estimated)
- Profile Baseline
- Political Boundary

Notes:  
 1. Imagery: National Agriculture Imagery Program (NAIP)  
 2. Horizontal datum: NAD 1983 StatePlane California 1 Feet  
 3. Vertical Datum: NAVD88

Many areas within the study limits are subject to some degree of debris flow risk. The risk zones represent areas affected by the CZU Lightning Complex Fire with the greatest potential for debris flows. Debris flows may occur outside the mapped risk zones. Due to the complex nature of debris flows and the uncertainty in the data and assumptions used, actual areas of future debris flows may not exactly match the risk zones produced in this study.

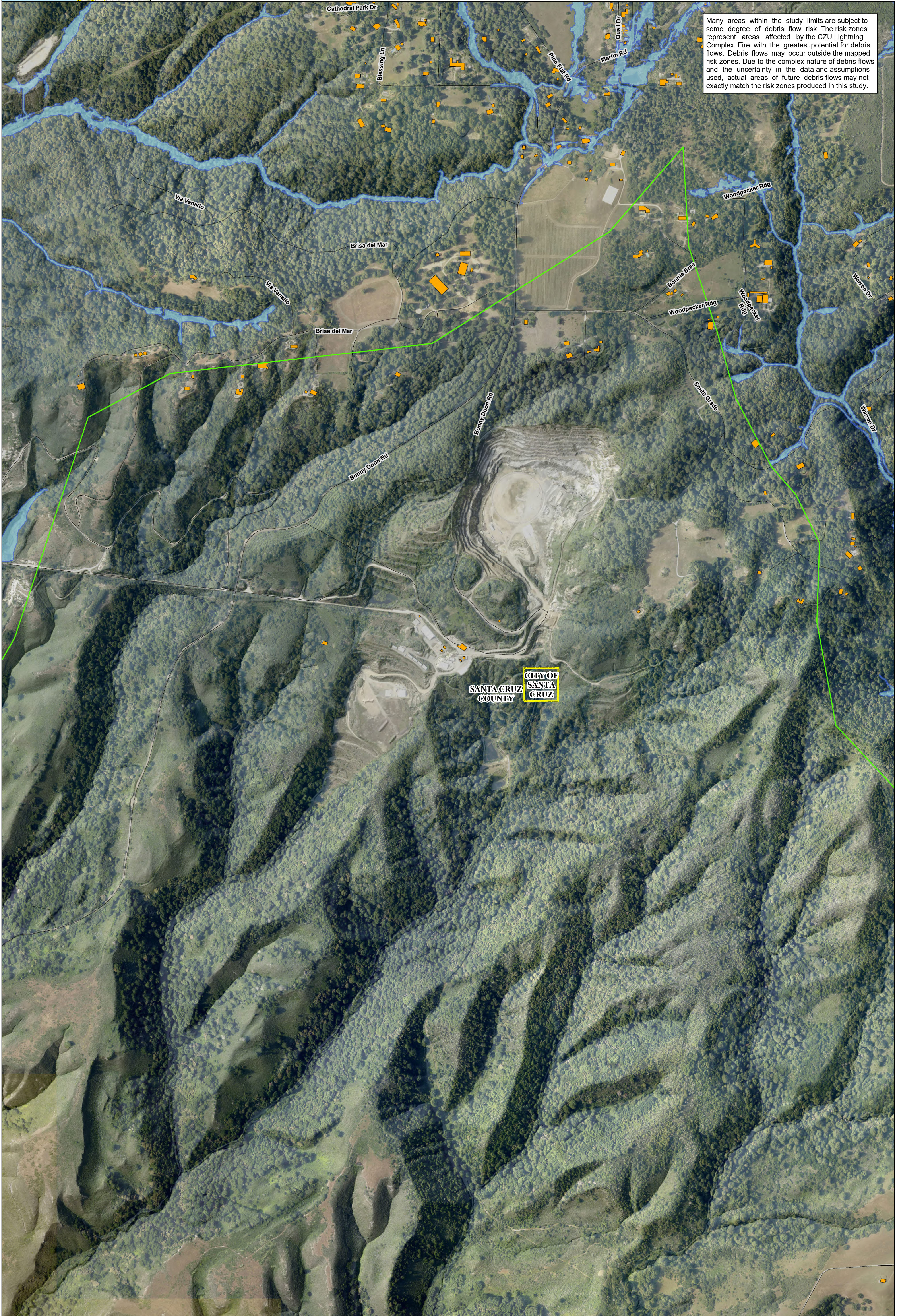



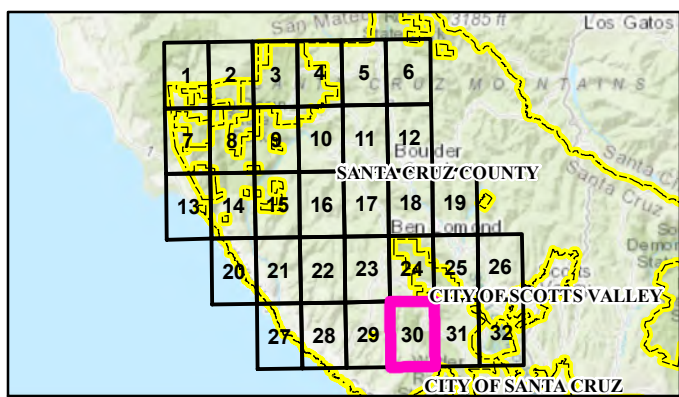

**ATKINS**

**Floodplain Workmap**

Map 30 of 32



- FEMA Effective Flood Zones
- Detailed study area
- Study and Model limits, outside of detailed study area
- Primary debris flow path (model predicted)
- Inundation area (water, mud, and/or debris) (model predicted)
- Uncertain debris flow path, potential breakout flow
- Building Footprints (2016, estimated)
- Profile Baseline
- Political Boundary

Notes:  
 1. Imagery: National Agriculture Imagery Program (NAIP)  
 2. Horizontal datum: NAD 1983 StatePlane California I Feet  
 3. Vertical Datum: NAVD88

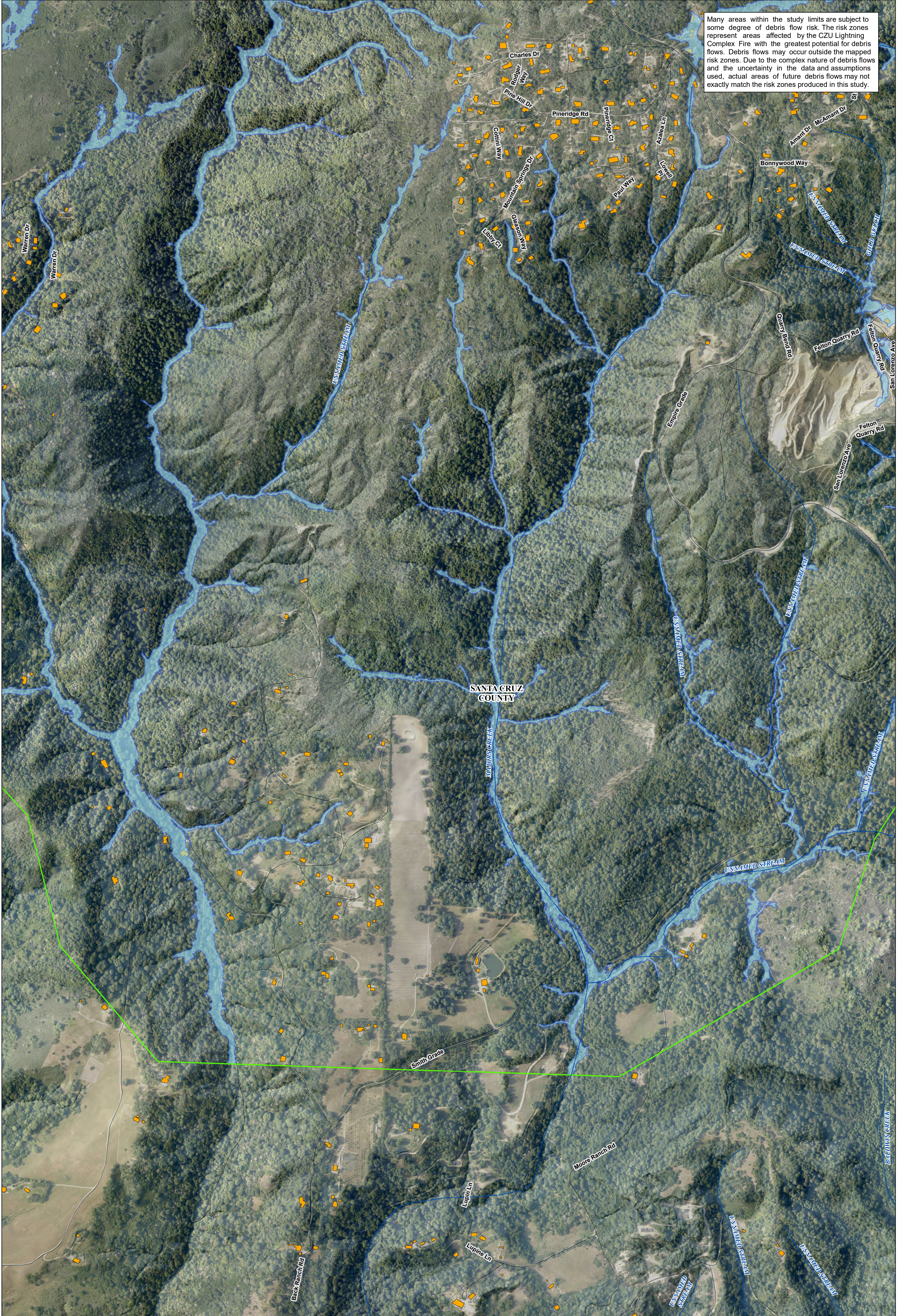

Many areas within the study limits are subject to some degree of debris flow risk. The risk zones represent areas affected by the CZU Lightning Complex Fire with the greatest potential for debris flows. Debris flows may occur outside the mapped risk zones. Due to the complex nature of debris flows and the uncertainty in the data and assumptions used, actual areas of future debris flows may not exactly match the risk zones produced in this study.



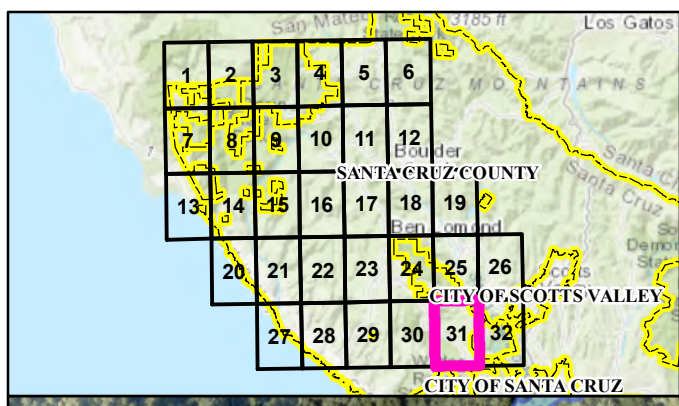

**ATKINS**

**Floodplain Workmap**

Map 31 of 32

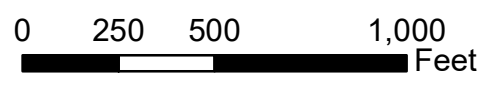

- FEMA Effective Flood Zones
- Detailed study area
- Study and Model limits, outside of detailed study area
- Primary debris flow path (model predicted)
- Inundation area (water, mud, and/or debris) (model predicted)
- Uncertain debris flow path, potential breakout flow
- Building Footprints (2016, estimated)
- Profile Baseline
- Political Boundary

Notes:  
 1. Imagery: National Agriculture Imagery Program (NAIP)  
 2. Horizontal datum: NAD 1983 StatePlane California 1 Feet  
 3. Vertical Datum: NAVD88

Many areas within the study limits are subject to some degree of debris flow risk. The risk zones represent areas affected by the CZU Lightning Complex Fire with the greatest potential for debris flows. Debris flows may occur outside the mapped risk zones. Due to the complex nature of debris flows and the uncertainty in the data and assumptions used, actual areas of future debris flows may not exactly match the risk zones produced in this study.

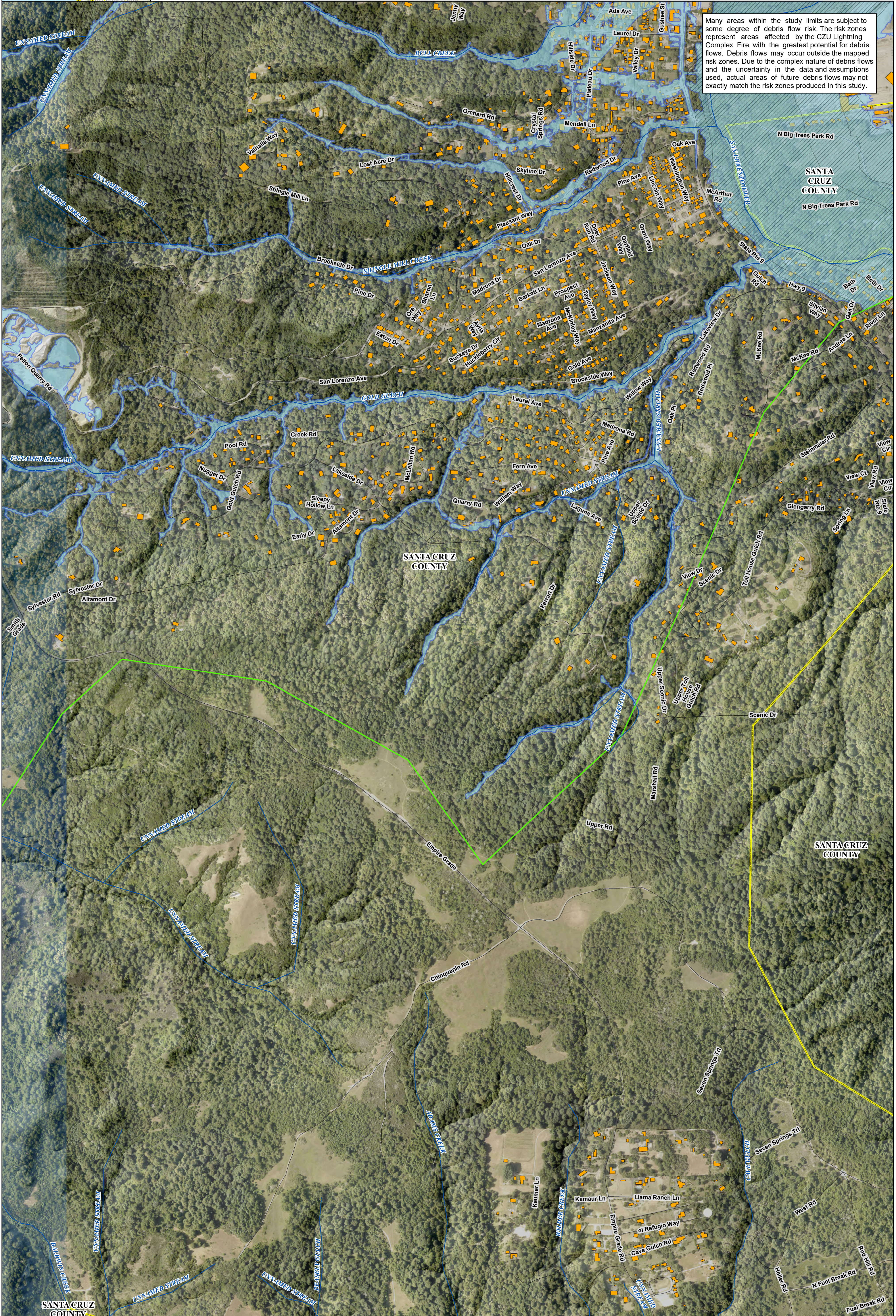

SANTA CRUZ COUNTY

SANTA CRUZ COUNTY

SANTA CRUZ COUNTY



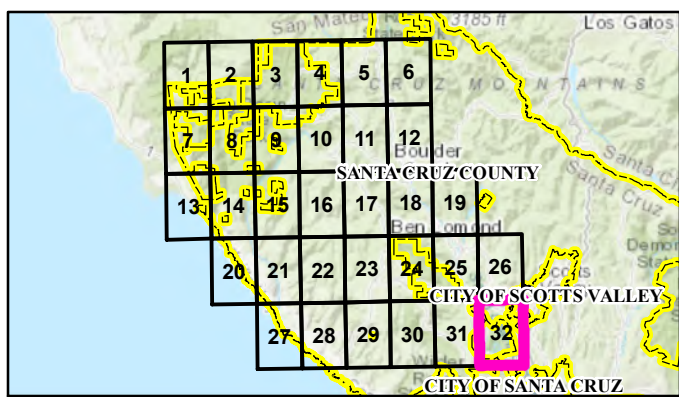

**ATKINS**

**Floodplain Workmap**

Map 32 of 32

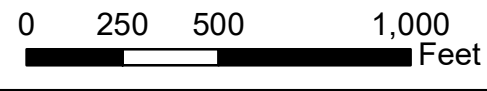

- FEMA Effective Flood Zones
- Detailed study area
- Study and Model limits, outside of detailed study area
- Primary debris flow path (model predicted)
- Inundation area (water, mud, and/or debris) (model predicted)
- Uncertain debris flow path, potential breakout flow
- Building Footprints (2016, estimated)
- Profile Baseline
- Political Boundary

Notes:  
 1. Imagery: National Agriculture Imagery Program (NAIP)  
 2. Horizontal datum: NAD 1983 StatePlane California 1 Feet  
 3. Vertical Datum: NAVD88

Many areas within the study limits are subject to some degree of debris flow risk. The risk zones represent areas affected by the CZU Lightning Complex Fire with the greatest potential for debris flows. Debris flows may occur outside the mapped risk zones. Due to the complex nature of debris flows and the uncertainty in the data and assumptions used, actual areas of future debris flows may not exactly match the risk zones produced in this study.

